

GREENSIDE

RESIDENCE



DUBAI HILLS ESTATE

FLOOR PLANS

EMAAR

GREENSIDE RESIDENCE

DUBAI HILLS ESTATE

BUILDING A 1 BEDROOM TYPE 1A

UNITS

AP03, AP04, AP05, AP06, A103, A104, A105, A106, A203, A204, A205, A206, A303, A304, A305, A306, A403, A404, A405, A406, A503, A504, A505, A506, A603, A604, A605, A606, A703, A704, A705, A706, A803, A804, A805, A806, A903, A904, A905, A906, A1003, A1004, A1005, A1006, A1103, A1104, A1105, A1106, A1203, A1204, A1205, A1206, A1303, A1304, A1305, A1306, A1403, A1404, A1405, A1406, A1503, A1504, A1505, A1506, A1603, A1604, A1605, A1606, A1703, A1704, A1705, A1706, A1803, A1804, A1805, A1806, A1903, A1904, A1905, A1906

SUITE AREA 672.96 TO 677.05 SQ.FT. 62.52 TO 62.90 SQ.M.

BALCONY AREA	71.36 SQ.FT.	6.63 SQ.M.
TOTAL AREA	744.32 TO 748.41 SQ.FT.	69.15 TO 69.53 SQ.M.



KEY SECTION

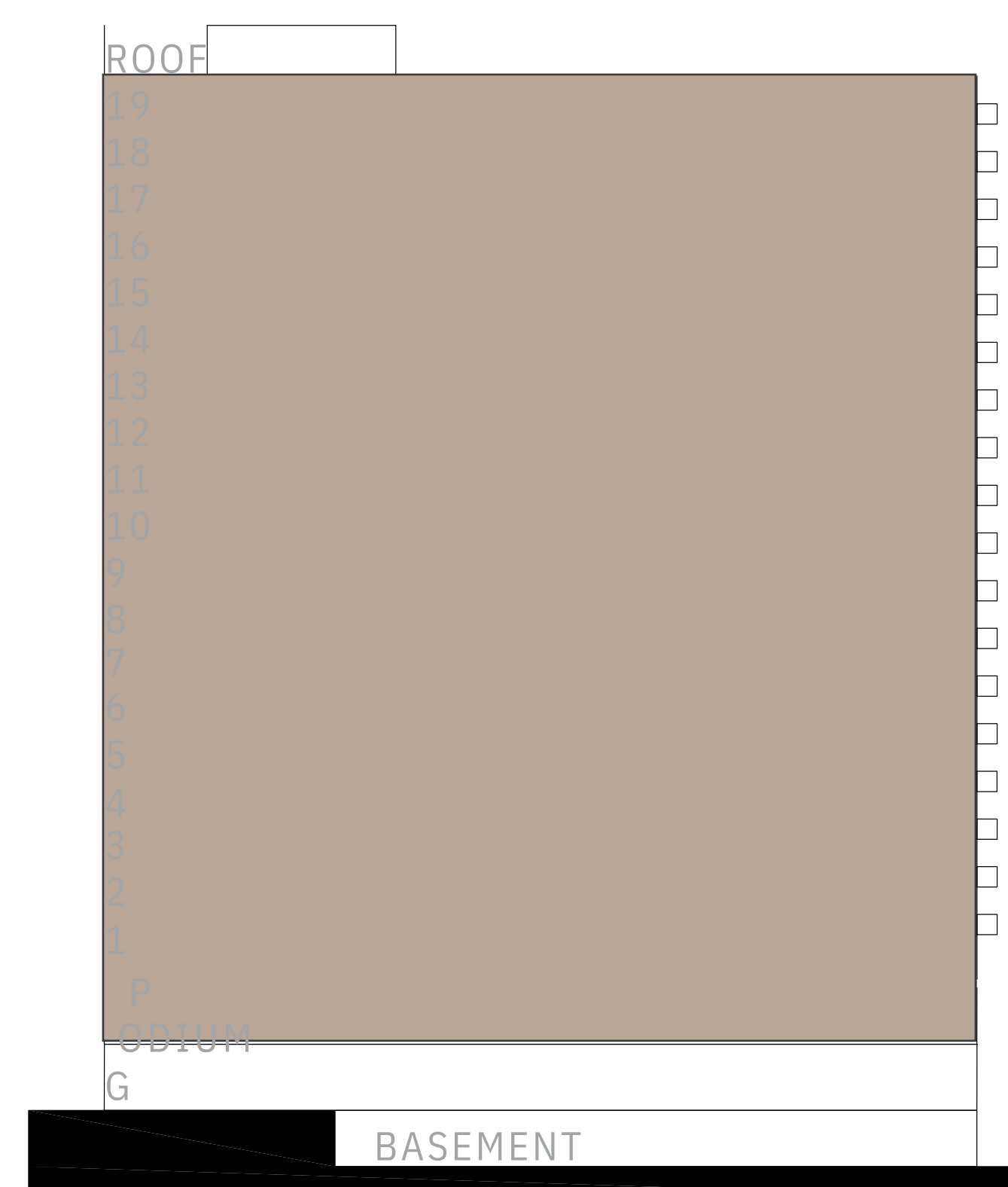

KEY PLANS

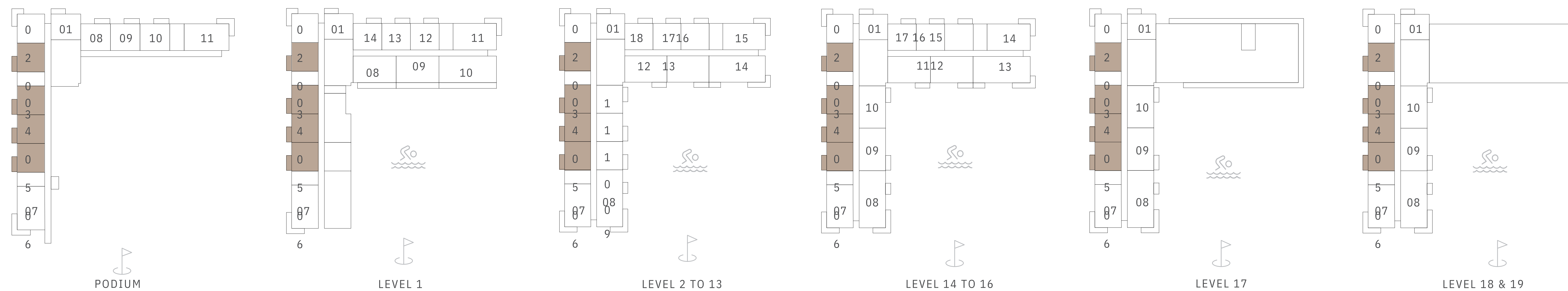

FLOOR PLAN 1. All dimensions are in imperial and metric, and measured from finish to finish excluding construction tolerances. 2. All materials, dimensions, and drawings are approximate only. 3. Information is subject to change without notice, at developer's absolute discretion. 4. Actual area may vary from the stated area. 5. Drawings not to scale. 6. All images used are for illustrative purposes only and do not represent the actual size, features, specifications, fittings, and furnishings. 7. The developer reserves the right to make revisions / alterations, at it's absolute discretion, without any liability whatsoever.

GREENSIDE RESIDENCE

DUBAI HILLS ESTATE

BUILDING A 1 BEDROOM TYPE 1B

UNITS

AP08, AP09, AP10, A112, A113, A114, A209, A210, A216, A217, A218, A309, A310, A316, A317, A318, A409, A410, A416, A417, A418, A509, A510, A516, A517, A518, A609, A610, A616, A617, A618, A709, A710, A716, A717, A718, A809, A810, A816, A817, A818, A909, A910, A916, A917, A918, A1009, A1010, A1016, A1017, A1018, A1109, A1110, A1116, A1117, A1118, A1209, A1210, A1216, A1217, A1218, A1309, A1310, A1316, A1317, A1318, A1415, A1416, A1417, A1515, A1516, A1517, A1615, A1616, A1617

SUITE AREA	671.78 TO 677.05 SQ.FT.	62.41 TO 62.90 SQ.M.
BALCONY AREA	70.93 SQ.FT.	6.59 SQ.M.
TOTAL AREA	742.71 TO 747.98 SQ.FT.	69.00 TO 69.49 SQ.M.



KEY SECTION

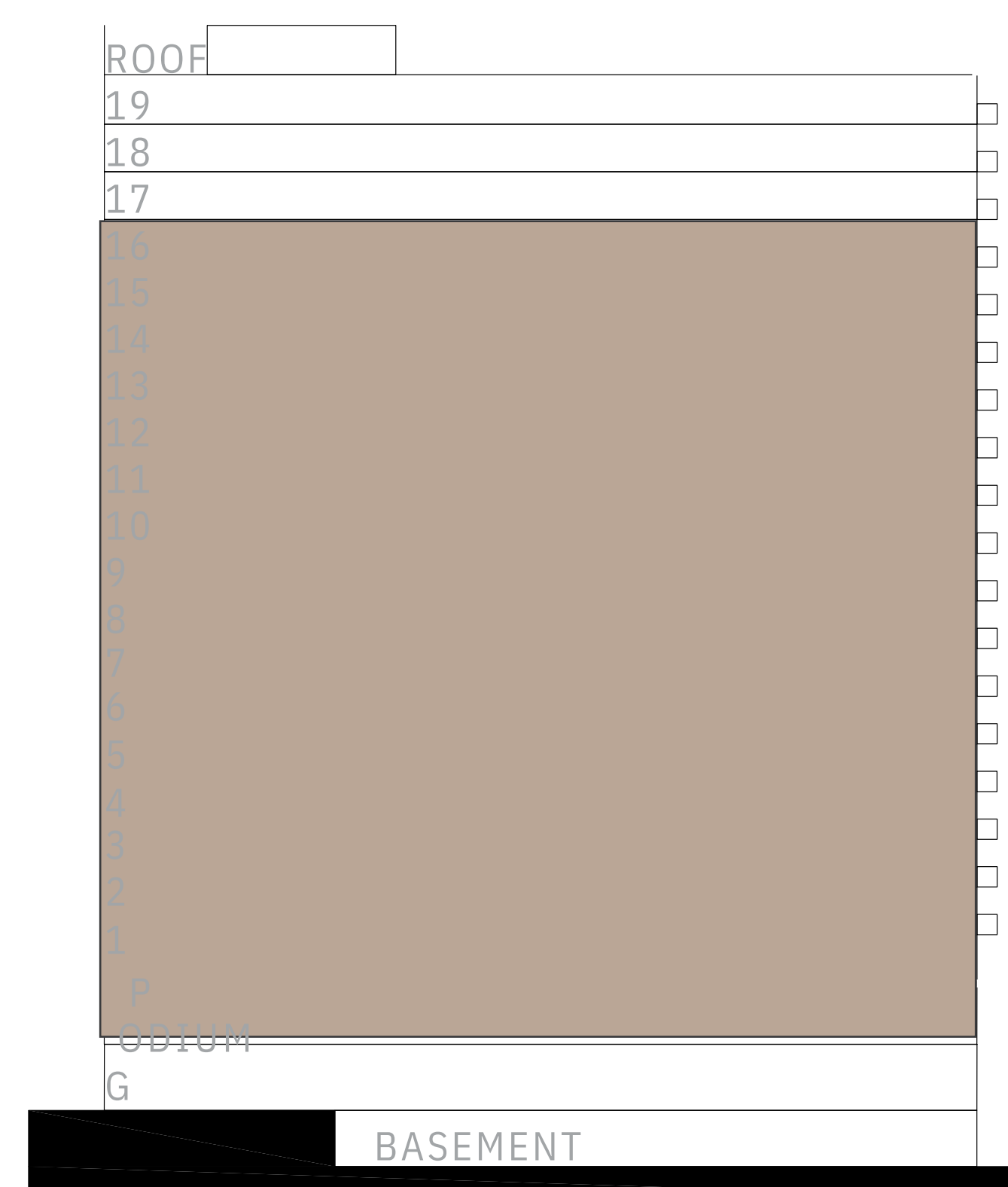

KEY PLANS

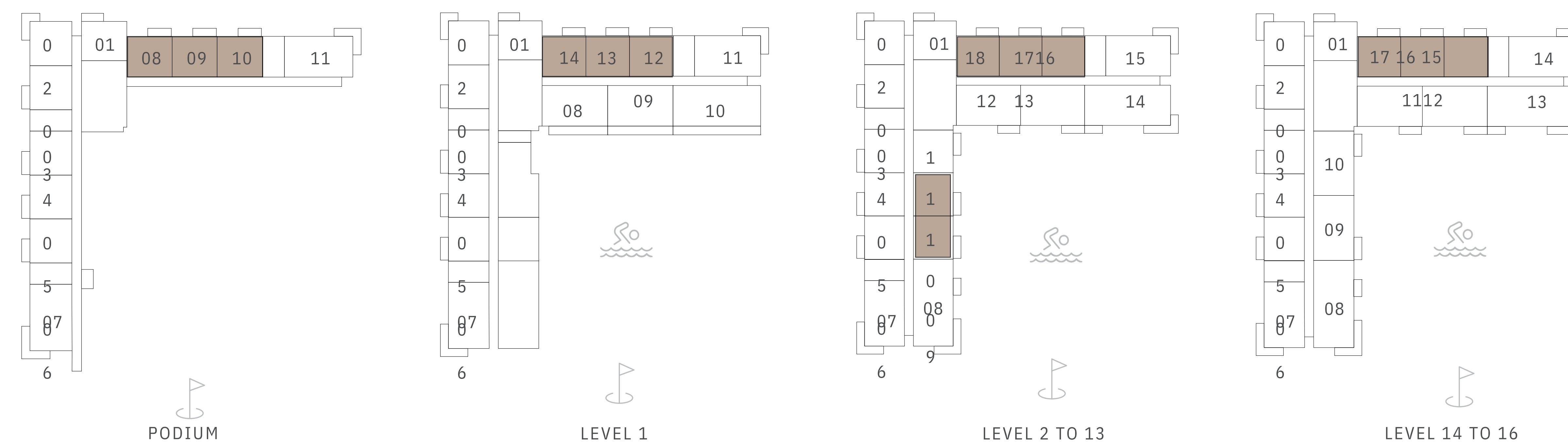

FLOOR PLAN 1. All dimensions are in imperial and metric, and measured from finish to finish excluding construction tolerances. 2. All materials, dimensions, and drawings are approximate only. 3. Information is subject to change without notice, at developer's absolute discretion. 4. Actual area may vary from the stated area. 5. Drawings not to scale. 6. All images used are for illustrative purposes only and do not represent the actual size, features, specifications, fittings, and furnishings. 7. The developer reserves the right to make revisions / alterations, at it's absolute discretion, without any liability whatsoever.

GREENSIDE RESIDENCE

DUBAI HILLS ESTATE

BUILDING A 1 BEDROOM TYPE 2

UNITS

A211, A311, A411, A511, A611, A711, A811, A911, A1011, A1111, A1211, A1311

SUITE AREA	664.78 SQ.FT.	61.76 SQ.M.
BALCONY AREA	68.35 SQ.FT.	6.35 SQ.M.
TOTAL AREA	733.13 SQ.FT.	68.11 SQ.M.



KEY SECTION

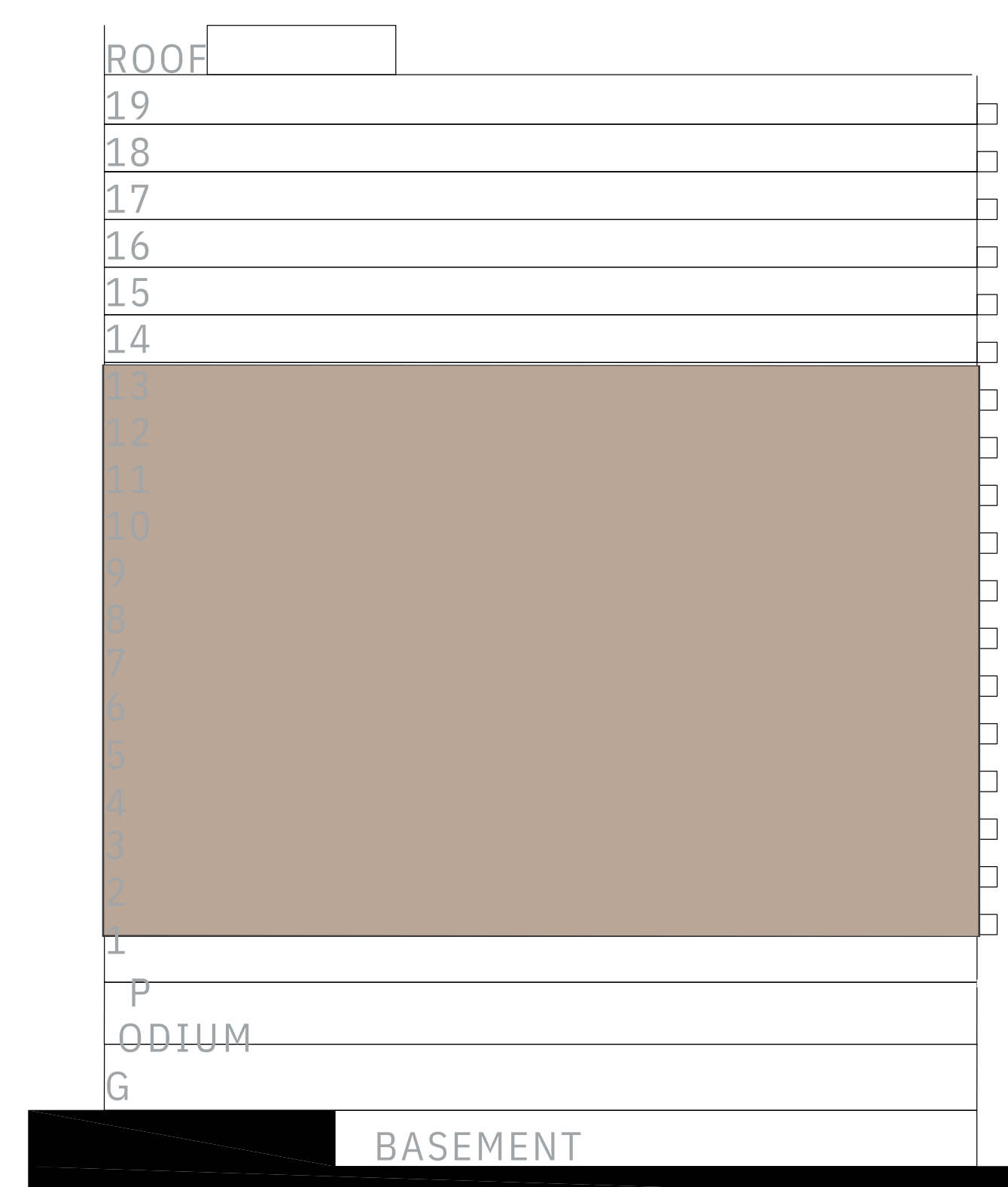

KEY PLANS

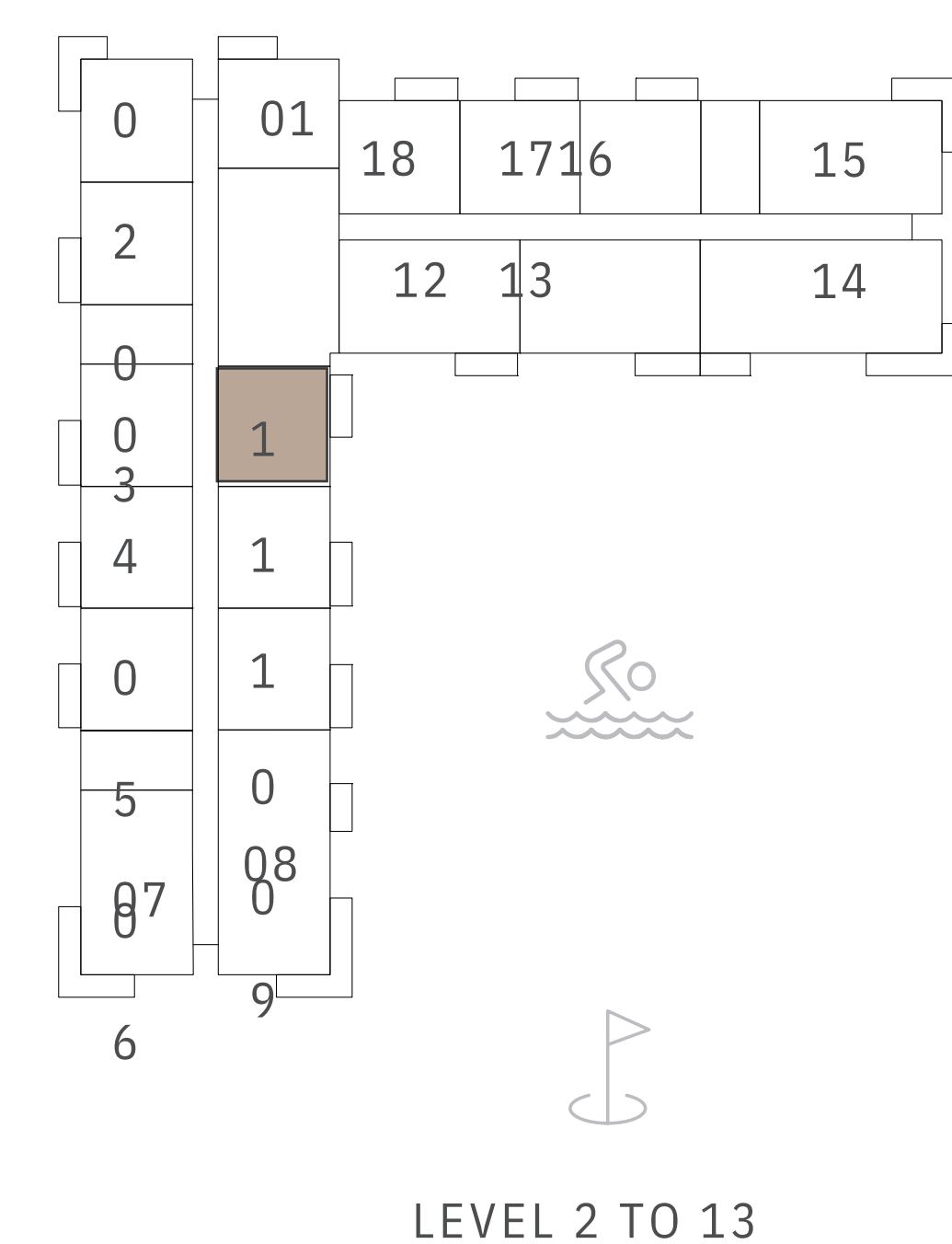

FLOOR PLAN 1. All dimensions are in imperial and metric, and measured from finish to finish excluding construction tolerances. 2. All materials, dimensions, and drawings are approximate only. 3. Information is subject to change without notice, at developer's absolute discretion. 4. Actual area may vary from the stated area. 5. Drawings not to scale. 6. All images used are for illustrative purposes only and do not represent the actual size, features, specifications, fittings, and furnishings. 7. The developer reserves the right to make revisions / alterations, at it's absolute discretion, without any liability whatsoever.

GREENSIDE RESIDENCE

DUBAI HILLS ESTATE

BUILDING A 1 BEDROOM TYPE 3

UNITS

AP01, A101, A201, A301, A401, A501, A601, A701, A801, A901, A1001, A1101,
A1201, A1301, A1401, A1501, A1601, A1701, A1801, A1901

SUITE AREA	655.20 TO 658.86 SQ.FT.	60.87 TO 61.21 SQ.M.
BALCONY AREA	65.88 SQ.FT.	6.12 SQ.M.
TOTAL AREA	721.08 TO 724.74 SQ.FT.	66.99 TO 67.33 SQ.M.



KEY SECTION

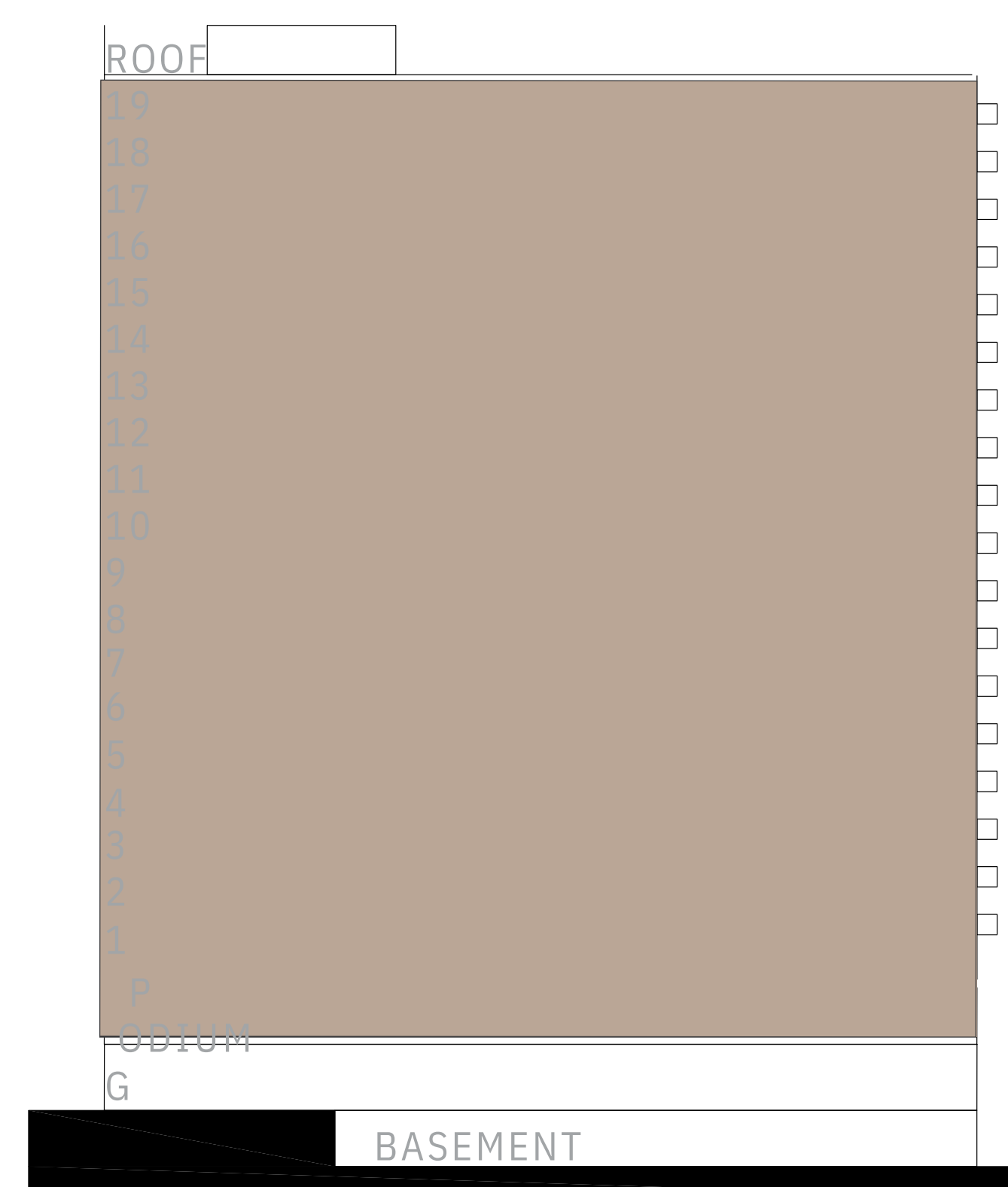

KEY PLANS

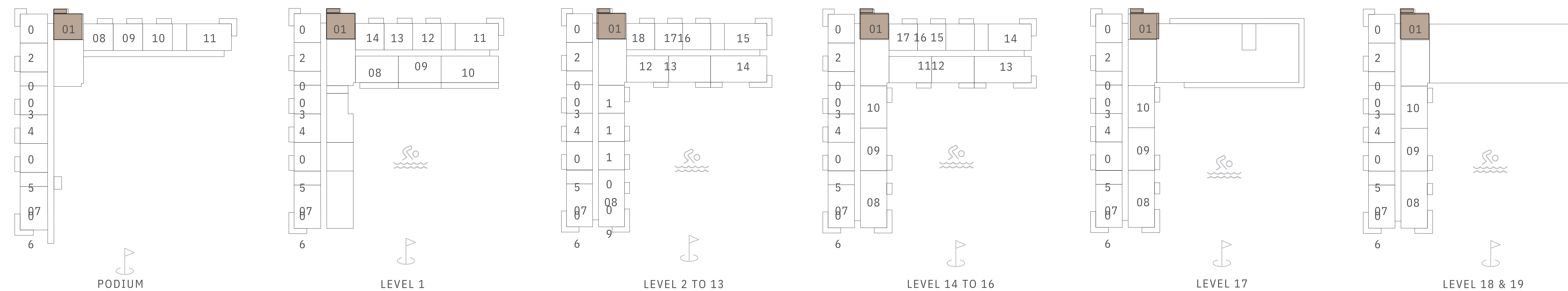

FLOOR PLAN 1. All dimensions are in imperial and metric, and measured from finish to finish excluding construction tolerances. 2. All materials, dimensions, and drawings are approximate only. 3. Information is subject to change without notice, at developer's absolute discretion. 4. Actual area may vary from the stated area. 5. Drawings not to scale. 6. All images used are for illustrative purposes only and do not represent the actual size, features, specifications, fittings, and furnishings. 7. The developer reserves the right to make revisions / alterations, at it's absolute discretion, without any liability whatsoever.

GREENSIDE RESIDENCE

DUBAI HILLS ESTATE

BUILDING A 1 BEDROOM TYPE 4

UNITS

AP02, A102, A202, A302, A402, A502, A602, A702, A802, A902, A1002, A1102,
A1202, A1302, A1402, A1502, A1602, A1702, A1802, A1902

SUITE AREA	673.07 SQ.FT.	62.53 SQ.M.
BALCONY AREA	109.36 SQ.FT.	10.16 SQ.M.
TOTAL AREA	782.43 SQ.FT.	72.69 SQ.M.



KEY SECTION

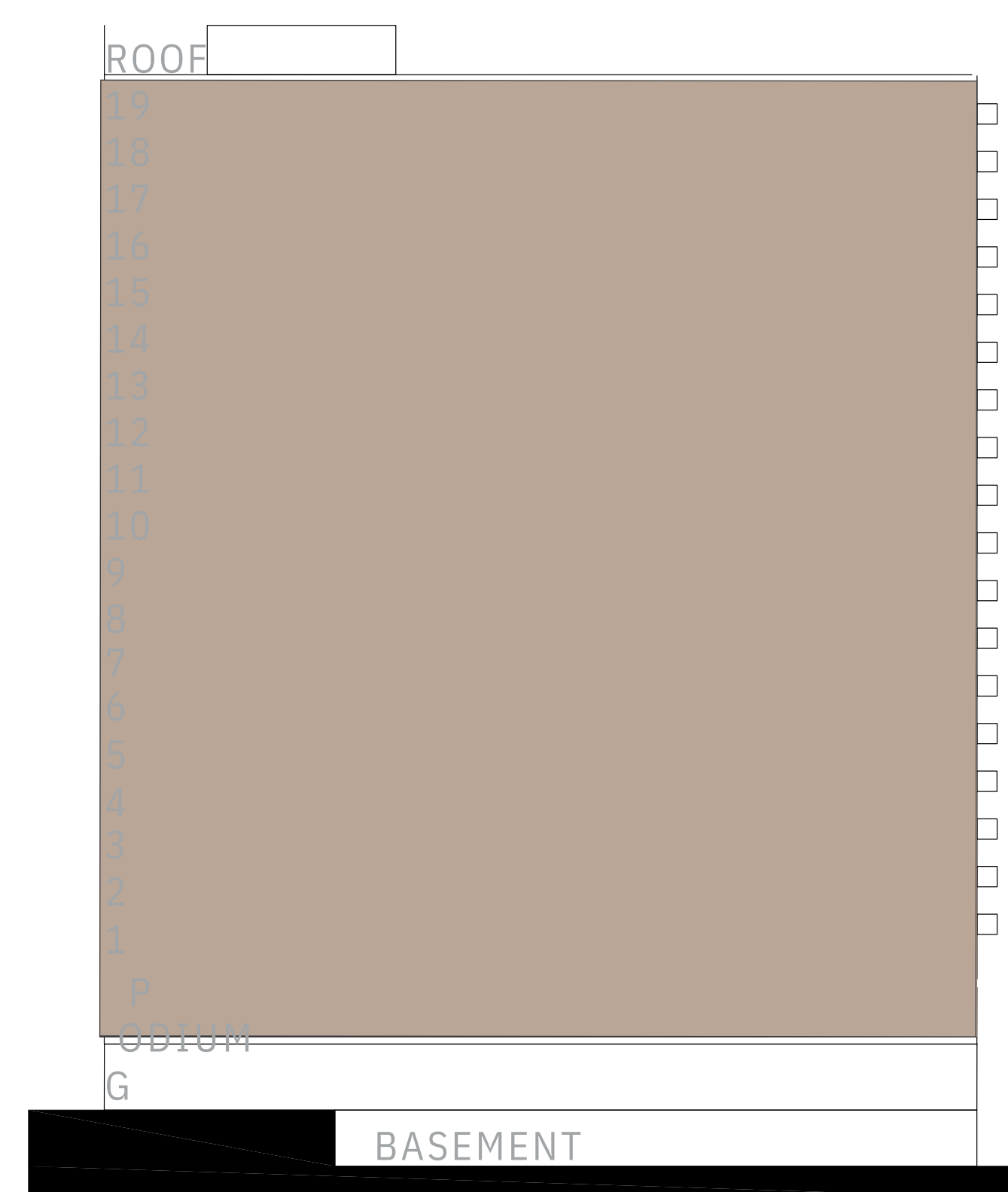

KEY PLANS

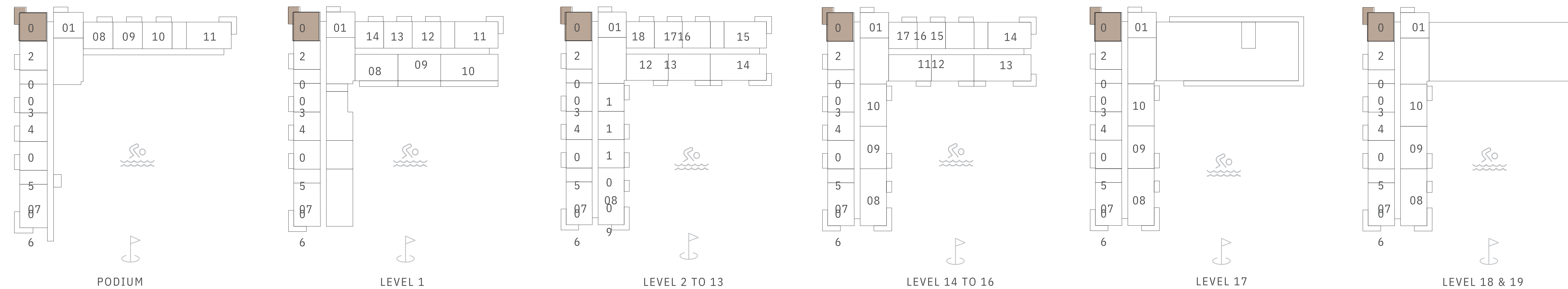

FLOOR PLAN 1. All dimensions are in imperial and metric, and measured from finish to finish excluding construction tolerances. 2. All materials, dimensions, and drawings are approximate only. 3. Information is subject to change without notice, at developer's absolute discretion. 4. Actual area may vary from the stated area. 5. Drawings not to scale. 6. All images used are for illustrative purposes only and do not represent the actual size, features, specifications, fittings, and furnishings. 7. The developer reserves the right to make revisions / alterations, at it's absolute discretion, without any liability whatsoever.

GREENSIDE RESIDENCE

DUBAI HILLS ESTATE

BUILDING A 1 BEDROOM TYPE 5

UNITS
AG01

SUITE AREA	655.31 SQ.FT.	60.88 SQ.M.
BALCONY AREA	127.88 SQ.FT.	11.88 SQ.M.
TOTAL AREA	783.19 SQ.FT.	72.76 SQ.M.

KEY SECTION

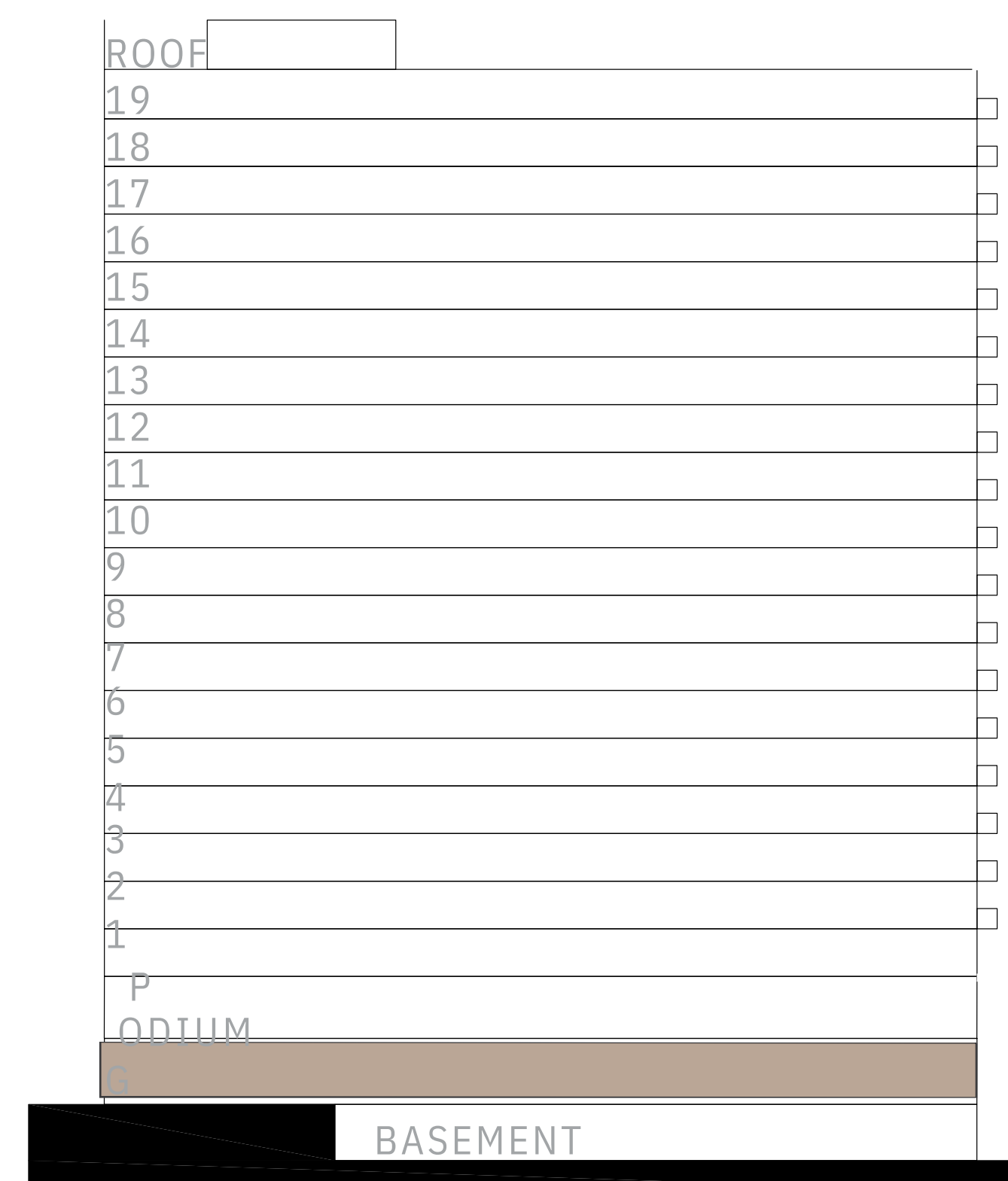

KEY PLANS

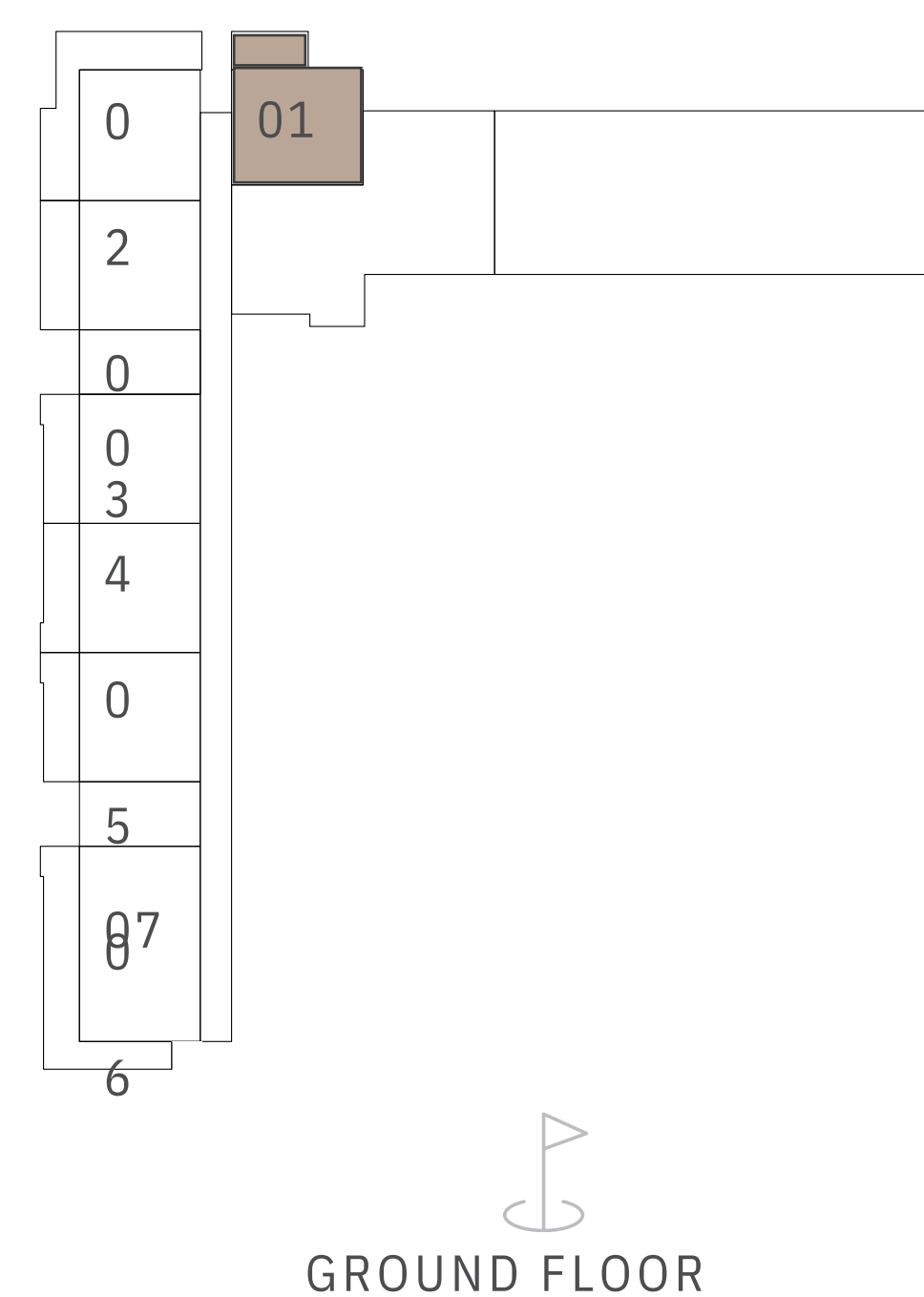

FLOOR PLAN 1. All dimensions are in imperial and metric, and measured from finish to finish excluding construction tolerances. 2. All materials, dimensions, and drawings are approximate only. 3. Information is subject to change without notice, at developer's absolute discretion. 4. Actual area may vary from the stated area. 5. Drawings not to scale. 6. All images used are for illustrative purposes only and do not represent the actual size, features, specifications, fittings, and furnishings. 7. The developer reserves the right to make revisions / alterations, at it's absolute discretion, without any liability whatsoever.

GREENSIDE RESIDENCE

DUBAI HILLS ESTATE

BUILDING A 1 BEDROOM TYPE 6

UNITS

AG03, AG04, AG05, AG06

SUITE AREA	672.96 SQ.FT.	62.52 SQ.M.
BALCONY AREA	226.80 SQ.FT.	21.07 SQ.M.
TOTAL AREA	899.76 SQ.FT.	83.59 SQ.M.



KEY SECTION



KEY PLANS

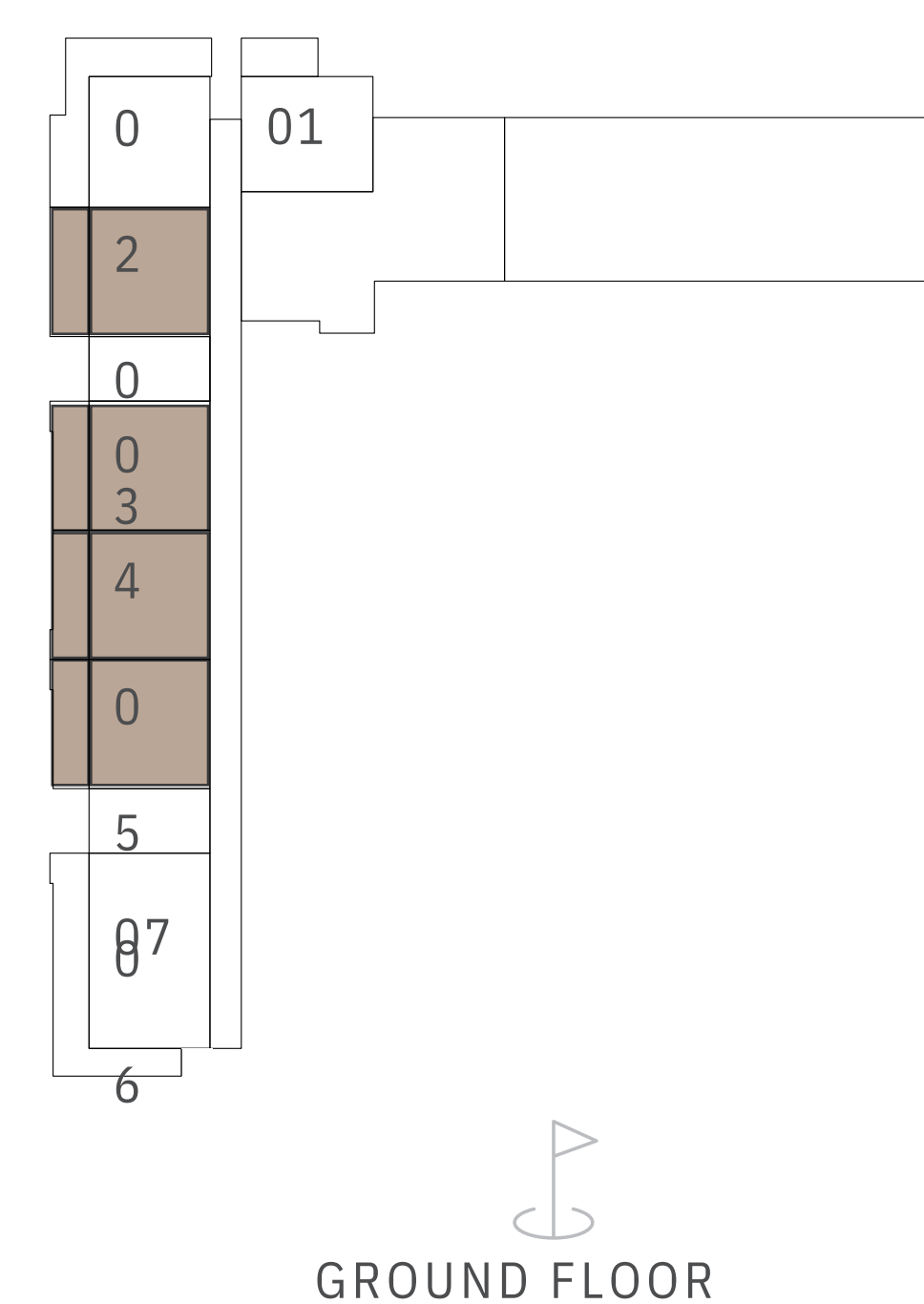

FLOOR PLAN 1. All dimensions are in imperial and metric, and measured from finish to finish excluding construction tolerances. 2. All materials, dimensions, and drawings are approximate only. 3. Information is subject to change without notice, at developer's absolute discretion. 4. Actual area may vary from the stated area. 5. Drawings not to scale. 6. All images used are for illustrative purposes only and do not represent the actual size, features, specifications, fittings, and furnishings. 7. The developer reserves the right to make revisions / alterations, at it's absolute discretion, without any liability whatsoever.

GREENSIDE RESIDENCE

DUBAI HILLS ESTATE

BUILDING A 1 BEDROOM TYPE 7

UNITS
AG02

SUITE AREA	672.96 SQ.FT.	62.52 SQ.M.
BALCONY AREA	454.88 SQ.FT.	42.26 SQ.M.
TOTAL AREA	1127.84 SQ.FT.	104.78 SQ.M.



KEY SECTION

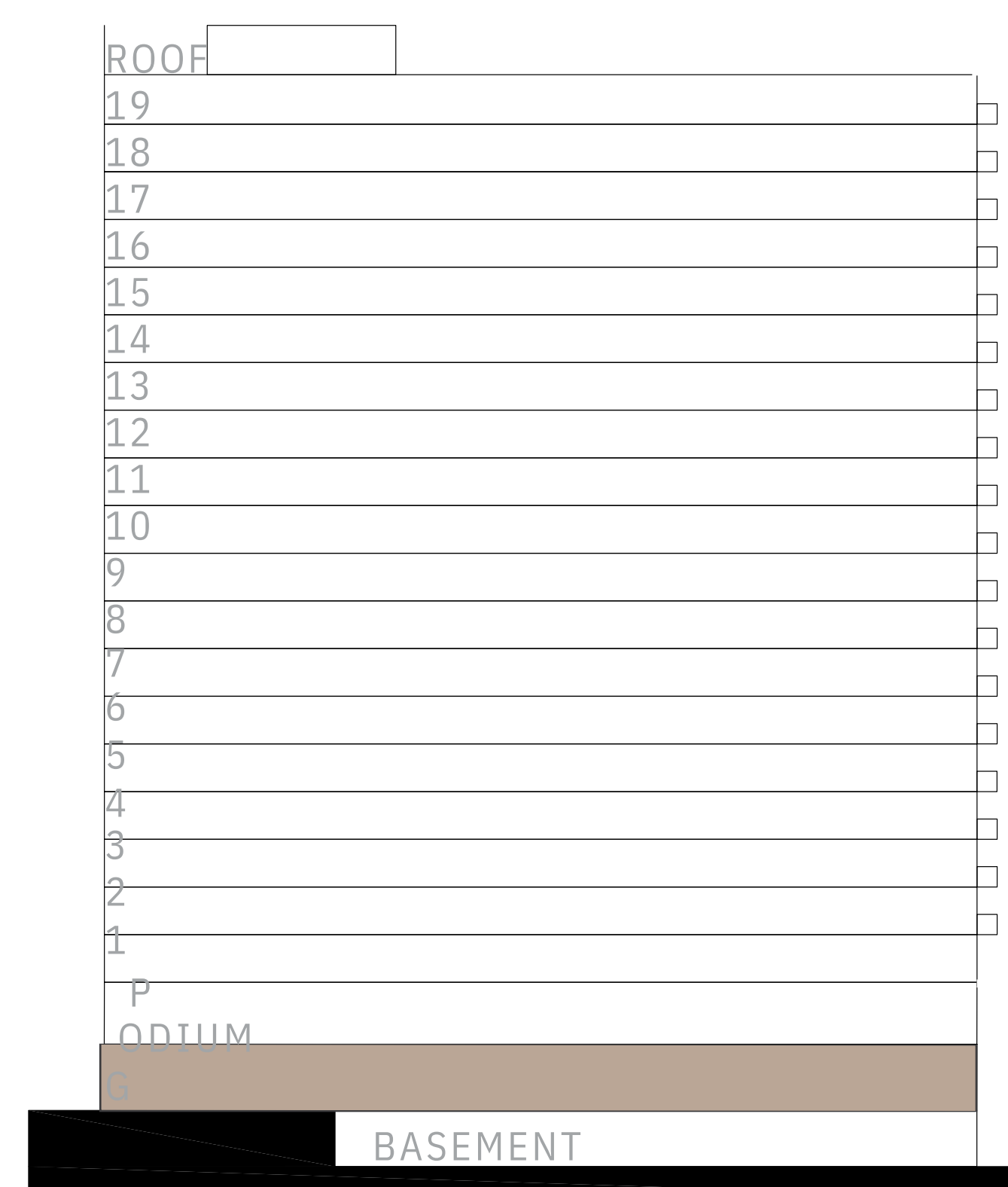

KEY PLANS

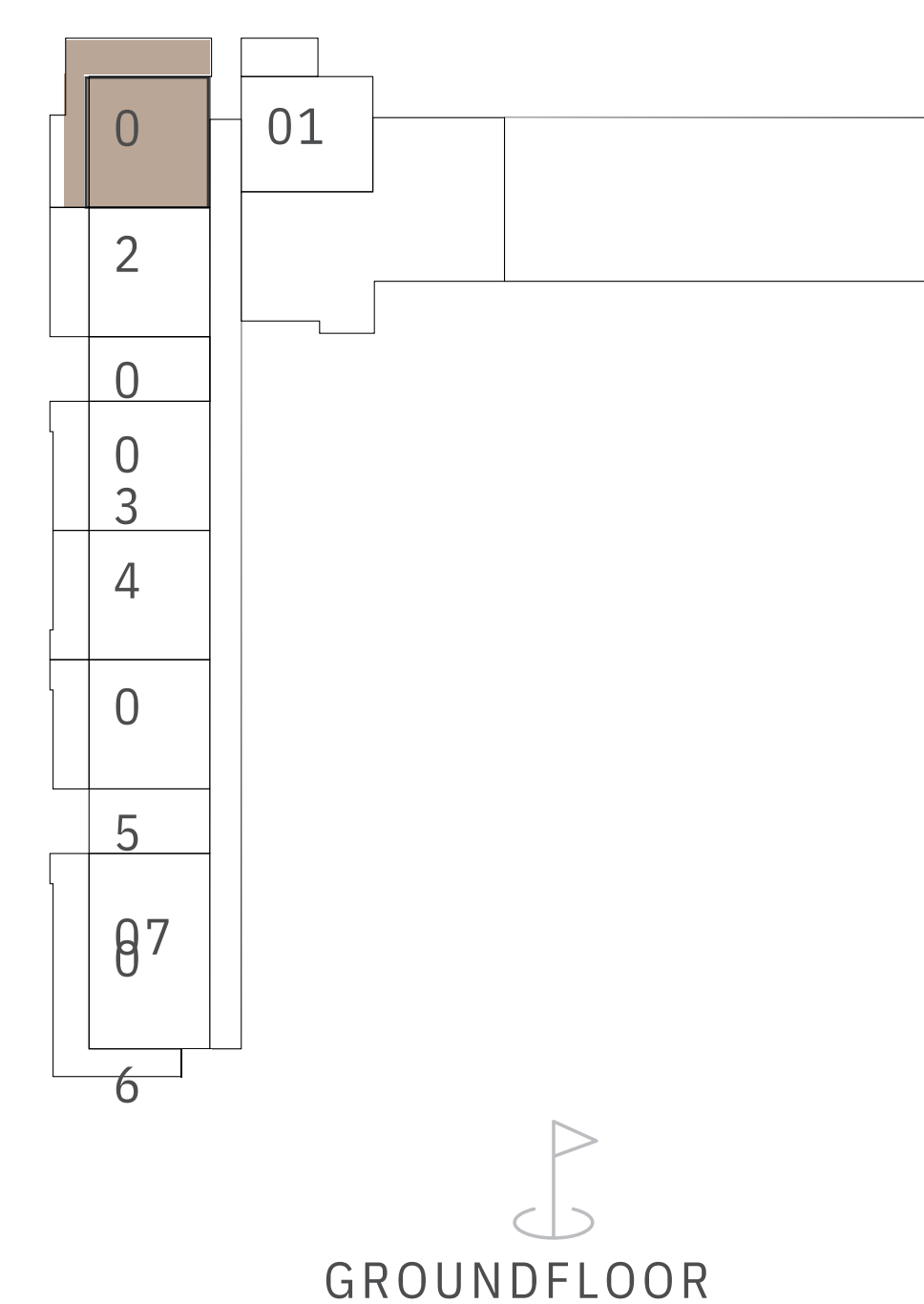

FLOOR PLAN 1. All dimensions are in imperial and metric, and measured from finish to finish excluding construction tolerances. 2. All materials, dimensions, and drawings are approximate only. 3. Information is subject to change without notice, at developer's absolute discretion. 4. Actual area may vary from the stated area. 5. Drawings not to scale. 6. All images used are for illustrative purposes only and do not represent the actual size, features, specifications, fittings, and furnishings. 7. The developer reserves the right to make revisions / alterations, at its absolute discretion, without any liability whatsoever.

GREENSIDE RESIDENCE

DUBAI HILLS ESTATE

BUILDING A 2 BEDROOM TYPE 1

UNITS

AP11, A111, A215, A315, A415, A515, A615, A715, A815, A915, A1015, A1115,
A1215, A1315, A1414, A1514, A1614

SUITE AREA 1011.38 - 1016.54 SQ.FT. 93.96 - 94.44 SQ.M.

BALCONY AREA	137.46 SQ.FT.	12.77 SQ.M.
TOTAL AREA	1148.84 - 1154.00 SQ.FT.	106.73 - 107.21 SQ.M.



KEY SECTION

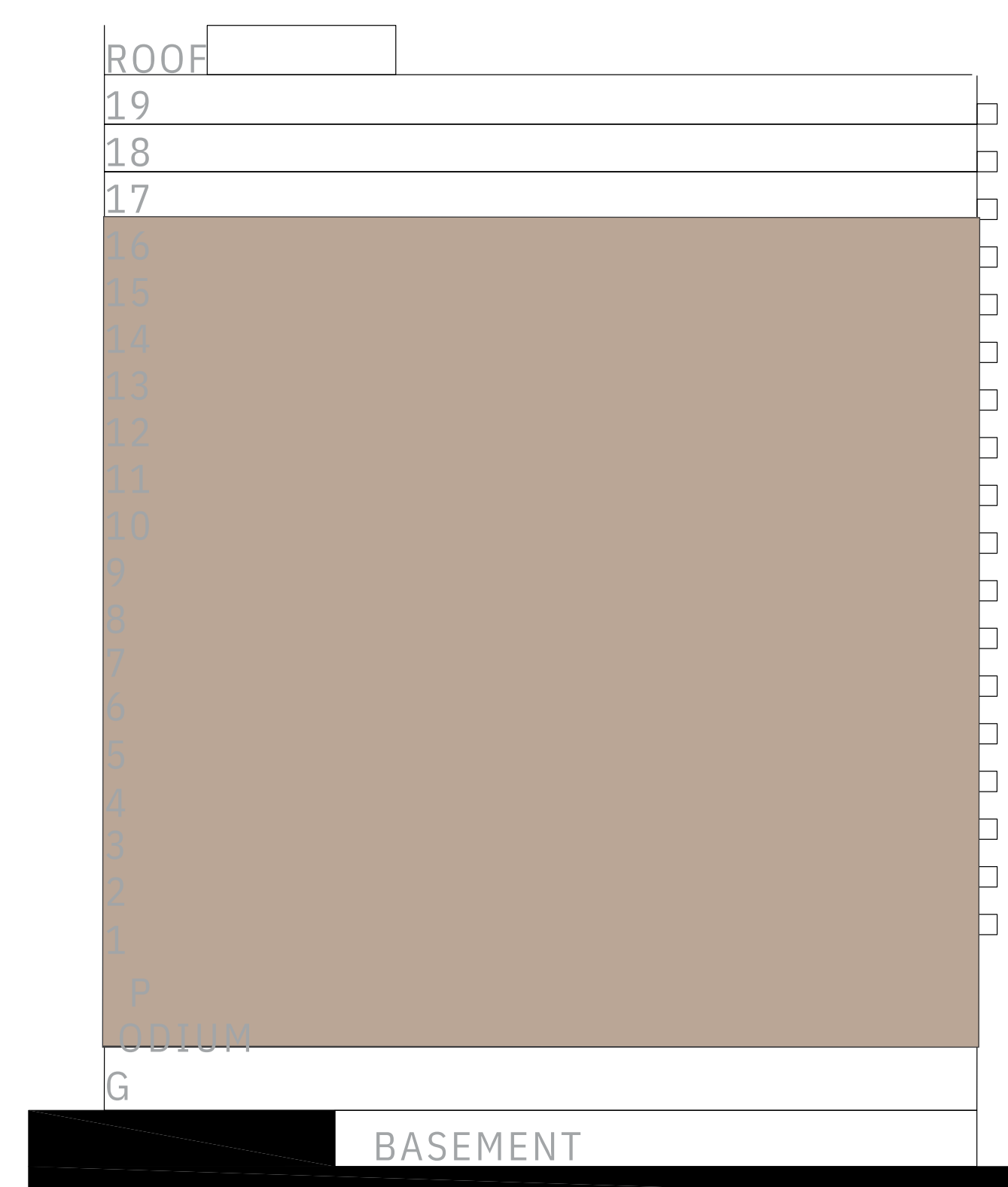

KEY PLANS

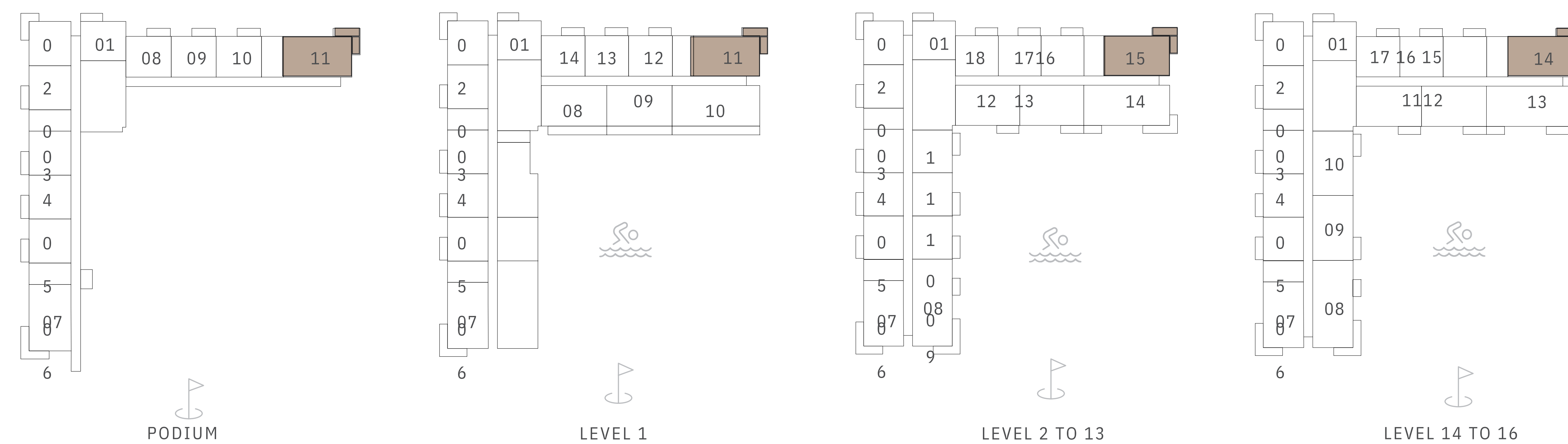

FLOOR PLAN 1. All dimensions are in imperial and metric, and measured from finish to finish excluding construction tolerances. 2. All materials, dimensions, and drawings are approximate only. 3. Information is subject to change without notice, at developer's absolute discretion. 4. Actual area may vary from the stated area. 5. Drawings not to scale. 6. All images used are for illustrative purposes only and do not represent the actual size, features, specifications, fittings, and furnishings. 7. The developer reserves the right to make revisions / alterations, at it's absolute discretion, without any liability whatsoever.

GREENSIDE RESIDENCE

DUBAI HILLS ESTATE

BUILDING A 2 BEDROOM TYPE 2

UNITS

AP07, A107, A207, A307, A407, A507, A607, A707, A807, A907, A1007, A1107,
A1207, A1307, A1407, A1507, A1607, A1707, A1807, A1907

SUITE AREA 1011.27 - 1016.44 SQ.FT. 93.95 - 94.43 SQ.M.

BALCONY AREA	159.95 SQ.FT.	14.86 SQ.M.
TOTAL AREA	1171.22 - 1176.39 SQ.FT.	108.81 - 109.29 SQ.M.



KEY SECTION

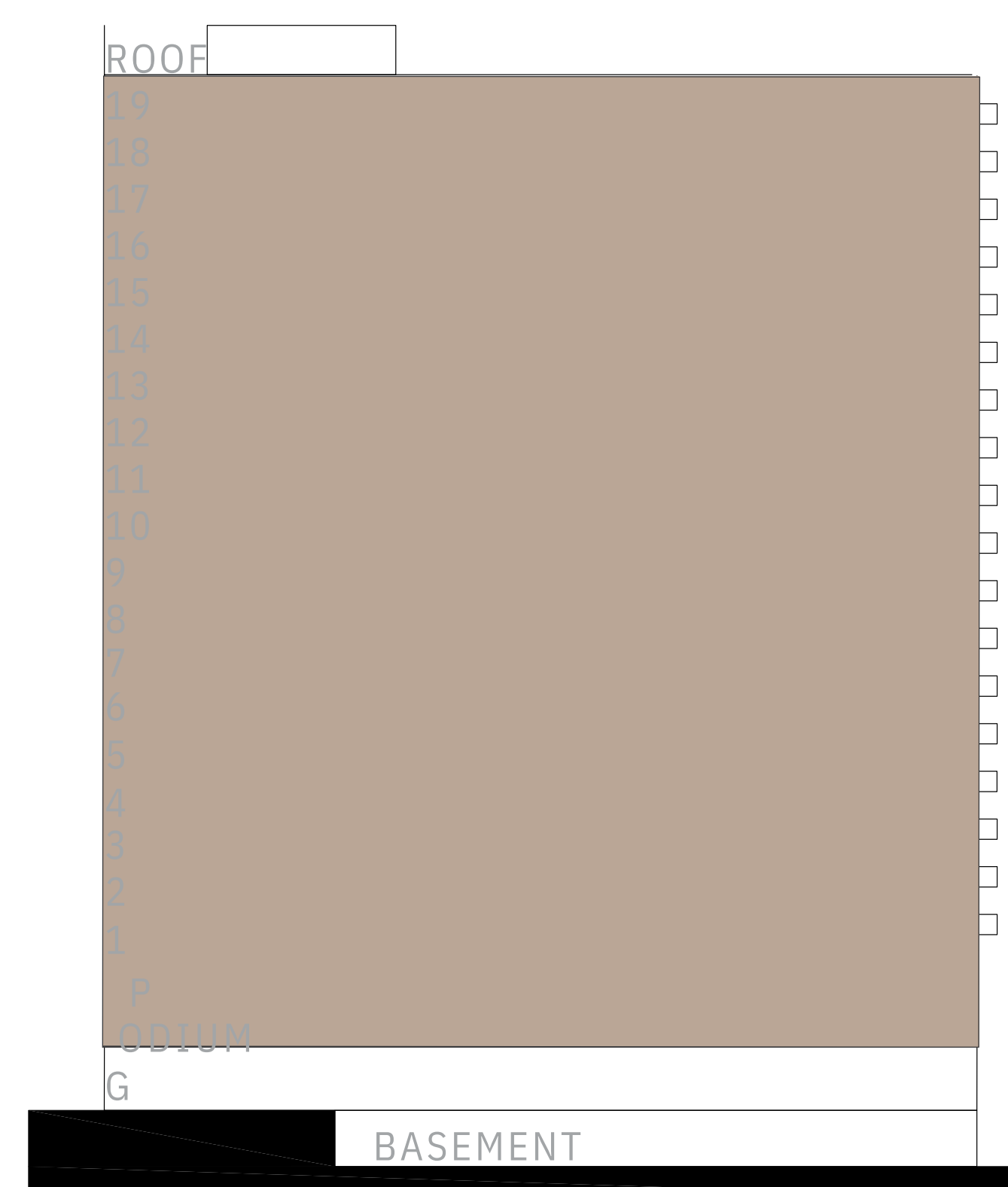

KEY PLANS

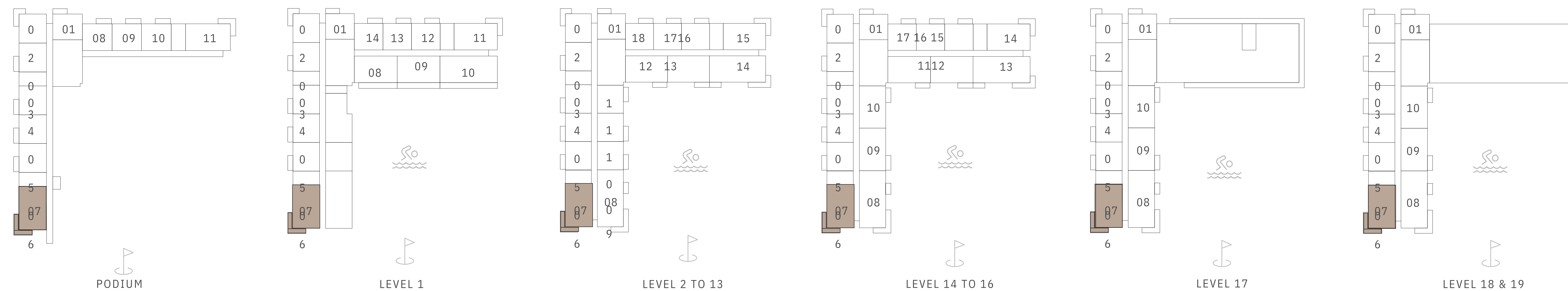

FLOOR PLAN 1. All dimensions are in imperial and metric, and measured from finish to finish excluding construction tolerances. 2. All materials, dimensions, and drawings are approximate only. 3. Information is subject to change without notice, at developer's absolute discretion. 4. Actual area may vary from the stated area. 5. Drawings not to scale. 6. All images used are for illustrative purposes only and do not represent the actual size, features, specifications, fittings, and furnishings. 7. The developer reserves the right to make revisions / alterations, at it's absolute discretion, without any liability whatsoever.

GREENSIDE RESIDENCE

DUBAI HILLS ESTATE

BUILDING A 2 BEDROOM TYPE 3

UNITS

A212, A213, A312, A313, A412, A413, A512, A513, A612, A613, A712, A713, A812, A813, A912, A913, A1012, A1013, A1112, A1113, A1212, A1213, A1312, A1313, A1411, A1412, A1511, A1512, A1611, A1612

SUITE AREA	1007.18 SQ.FT.	93.57 SQ.M.
BALCONY AREA	75.02 SQ.FT.	6.97 SQ.M.
TOTAL AREA	1082.20 SQ.FT.	100.54 SQ.M.

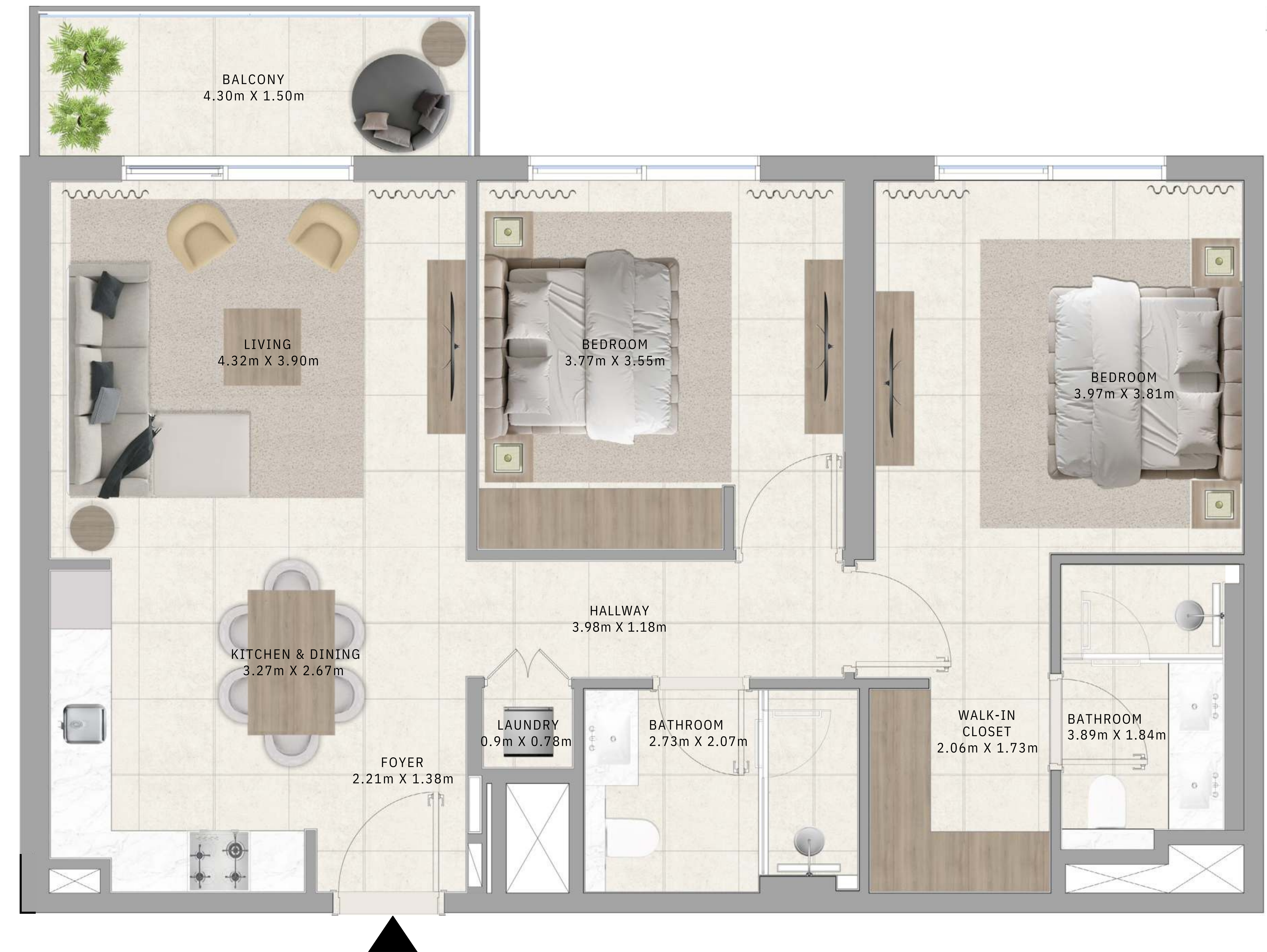

KEY SECTION

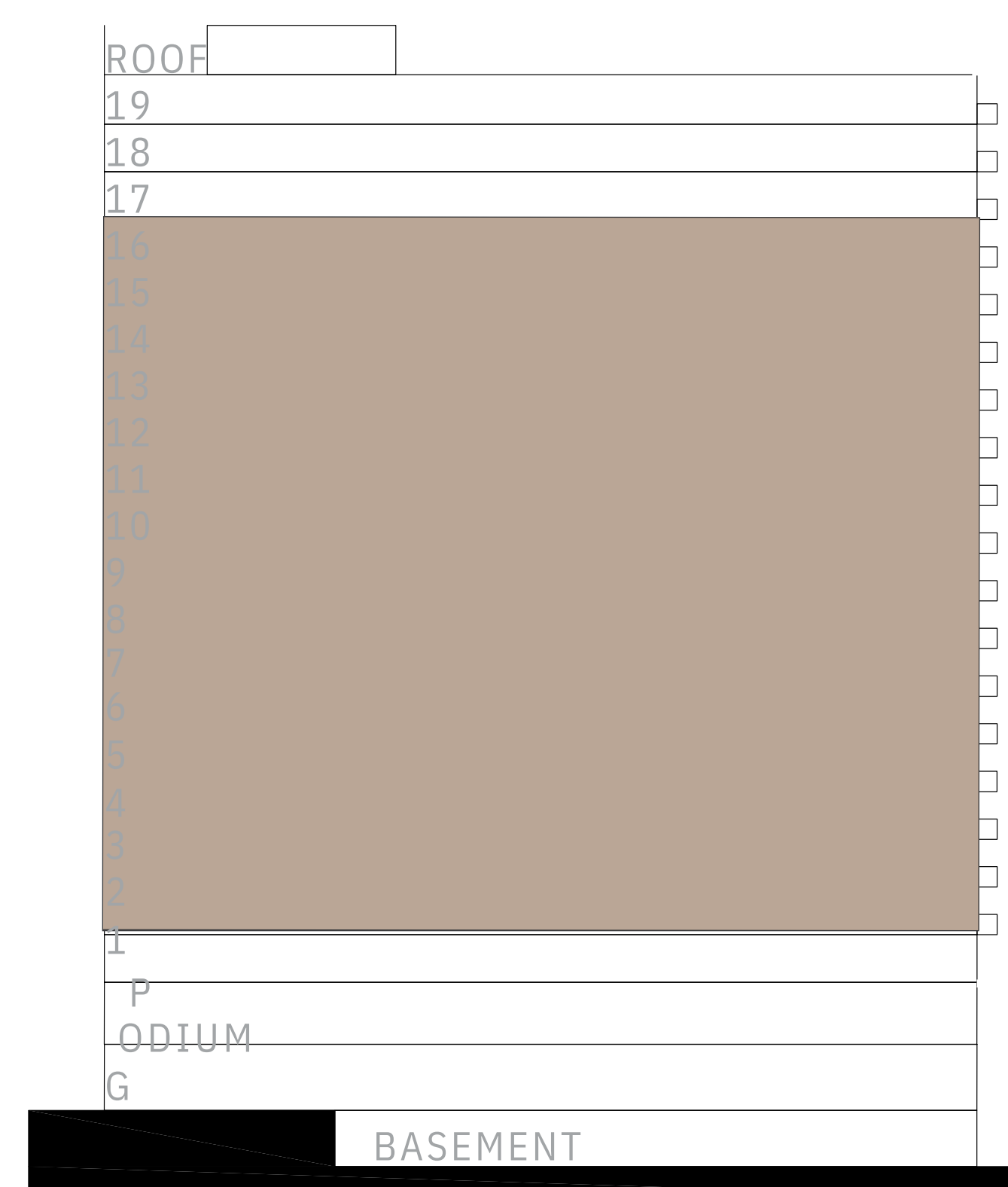

KEY PLANS

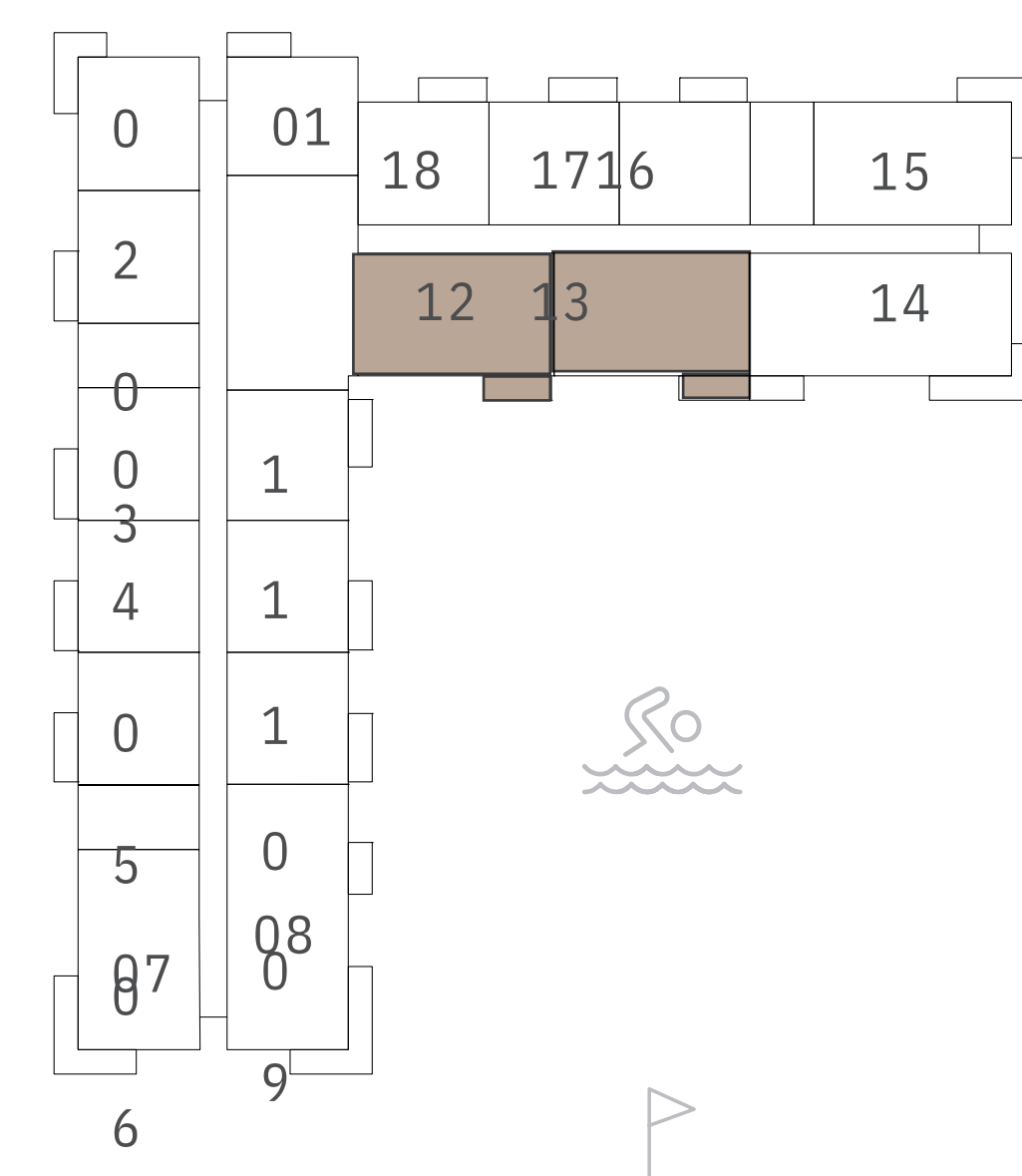

LEVEL 2 TO 13

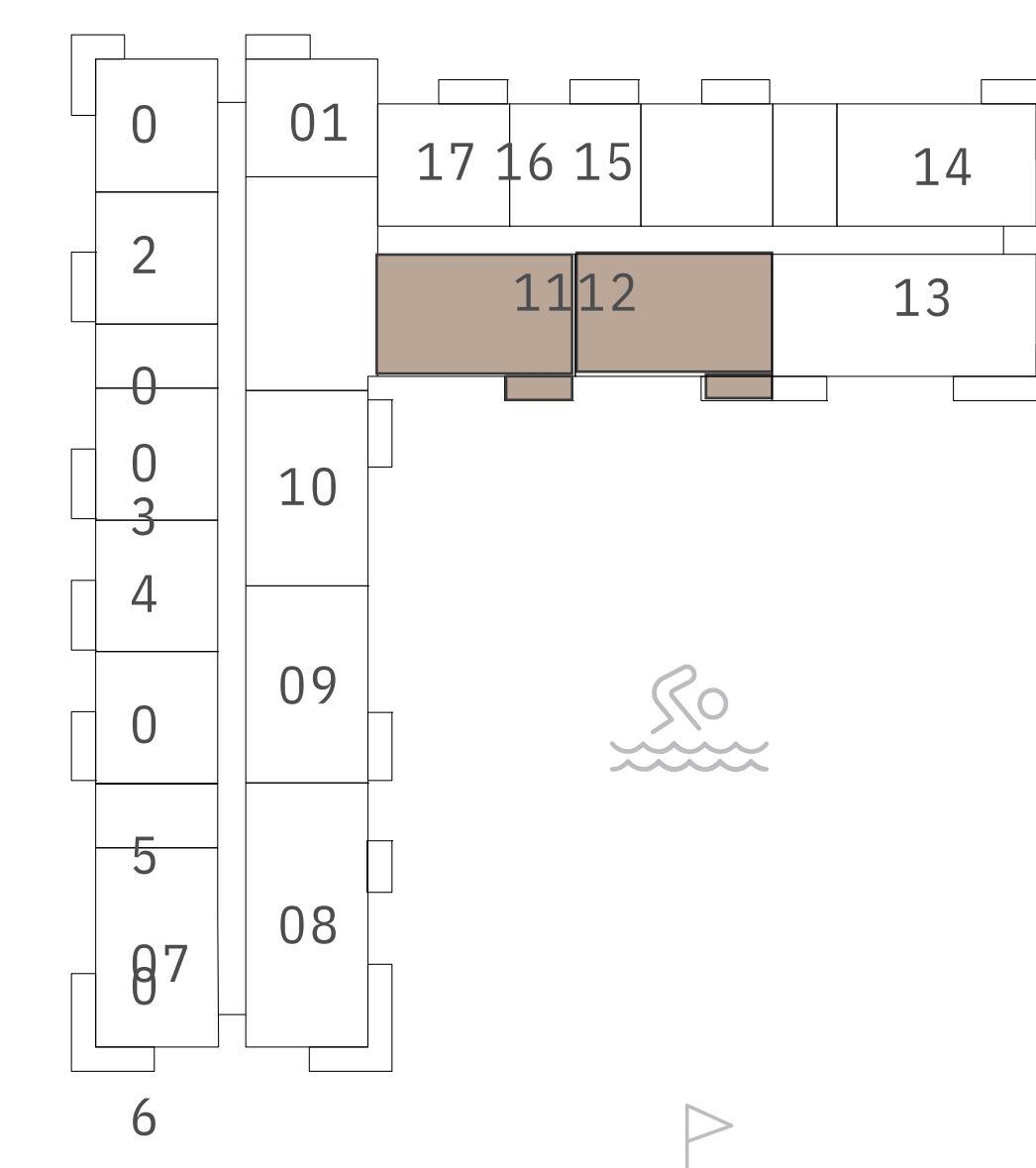

LEVEL 14 TO 16

FLOOR PLAN 1. All dimensions are in imperial and metric, and measured from finish to finish excluding construction tolerances. 2. All materials, dimensions, and drawings are approximate only. 3. Information is subject to change without notice, at developer's absolute discretion. 4. Actual area may vary from the stated area. 5. Drawings not to scale. 6. All images used are for illustrative purposes only and do not represent the actual size, features, specifications, fittings, and furnishings. 7. The developer reserves the right to make revisions / alterations, at it's absolute discretion, without any liability whatsoever.

GREENSIDE RESIDENCE

DUBAI HILLS ESTATE

BUILDING A 2 BEDROOM TYPE 4

UNITS

A1409, A1509, A1609, A1709, A1809, A1909

SUITE AREA	1005.24 SQ.FT.	93.39 SQ.M.
BALCONY AREA	71.04 SQ.FT.	6.60 SQ.M.
TOTAL AREA	1076.28 SQ.FT.	99.99 SQ.M.



KEY SECTION

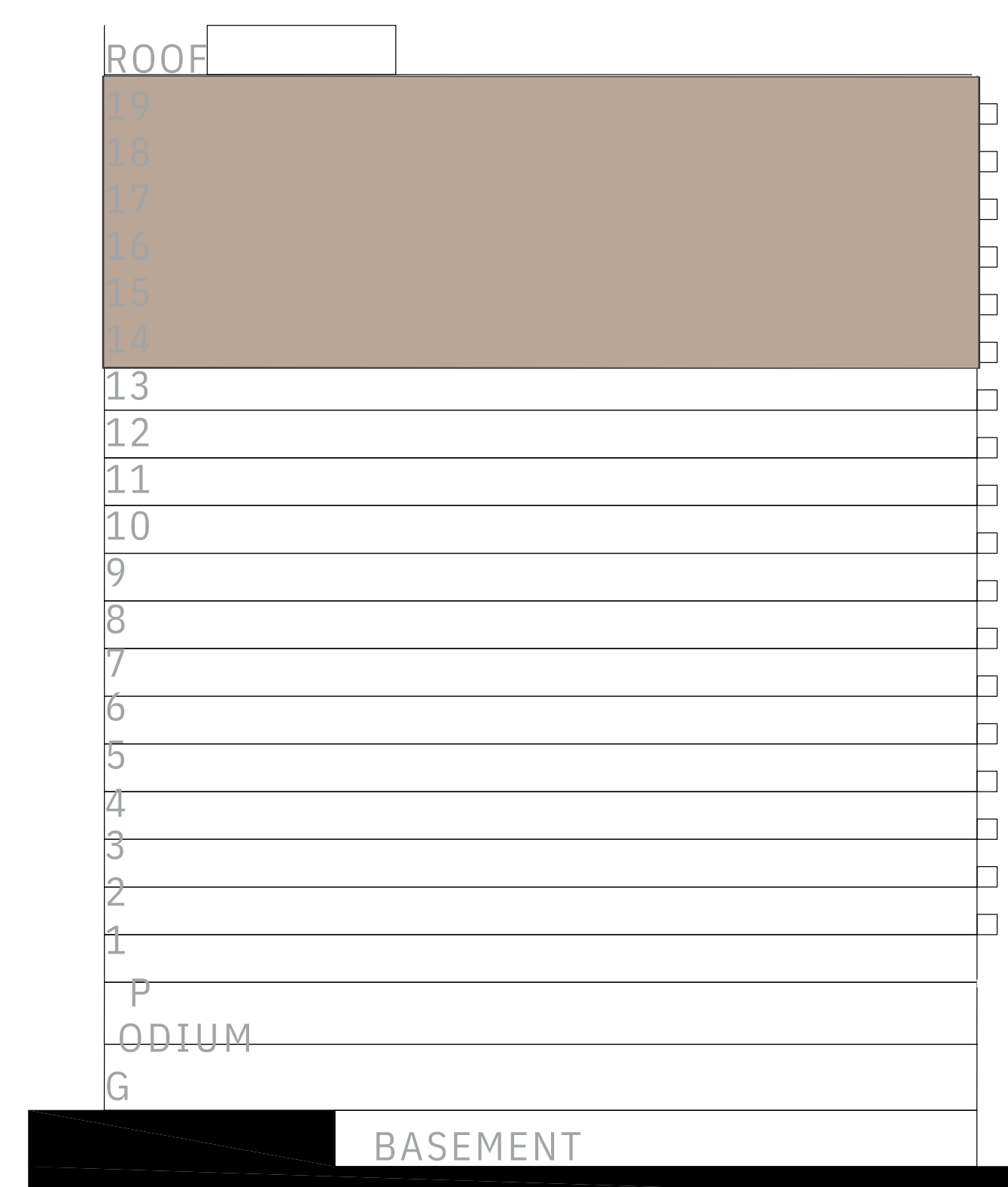

KEY PLANS

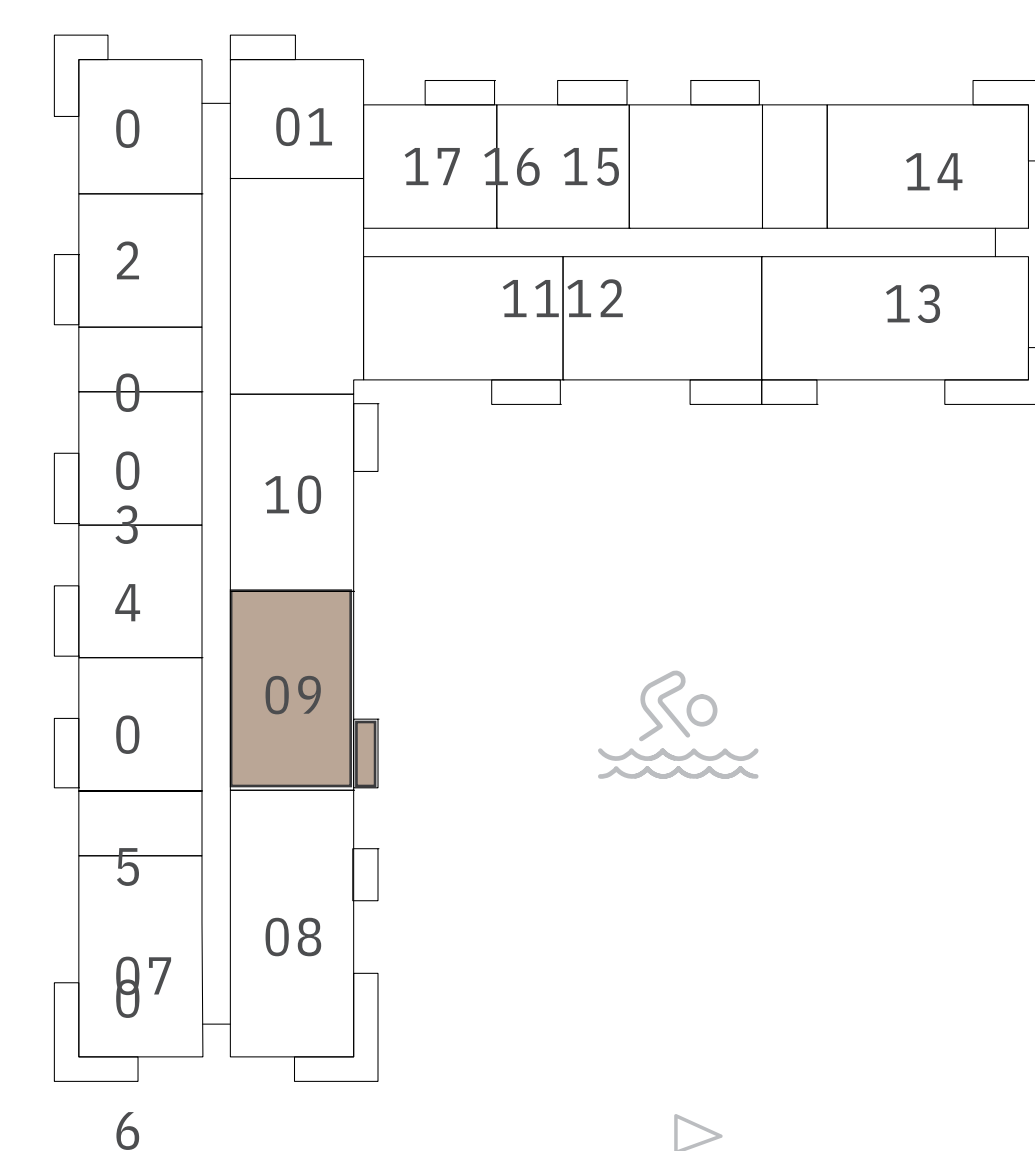

LEVEL 14 TO 16

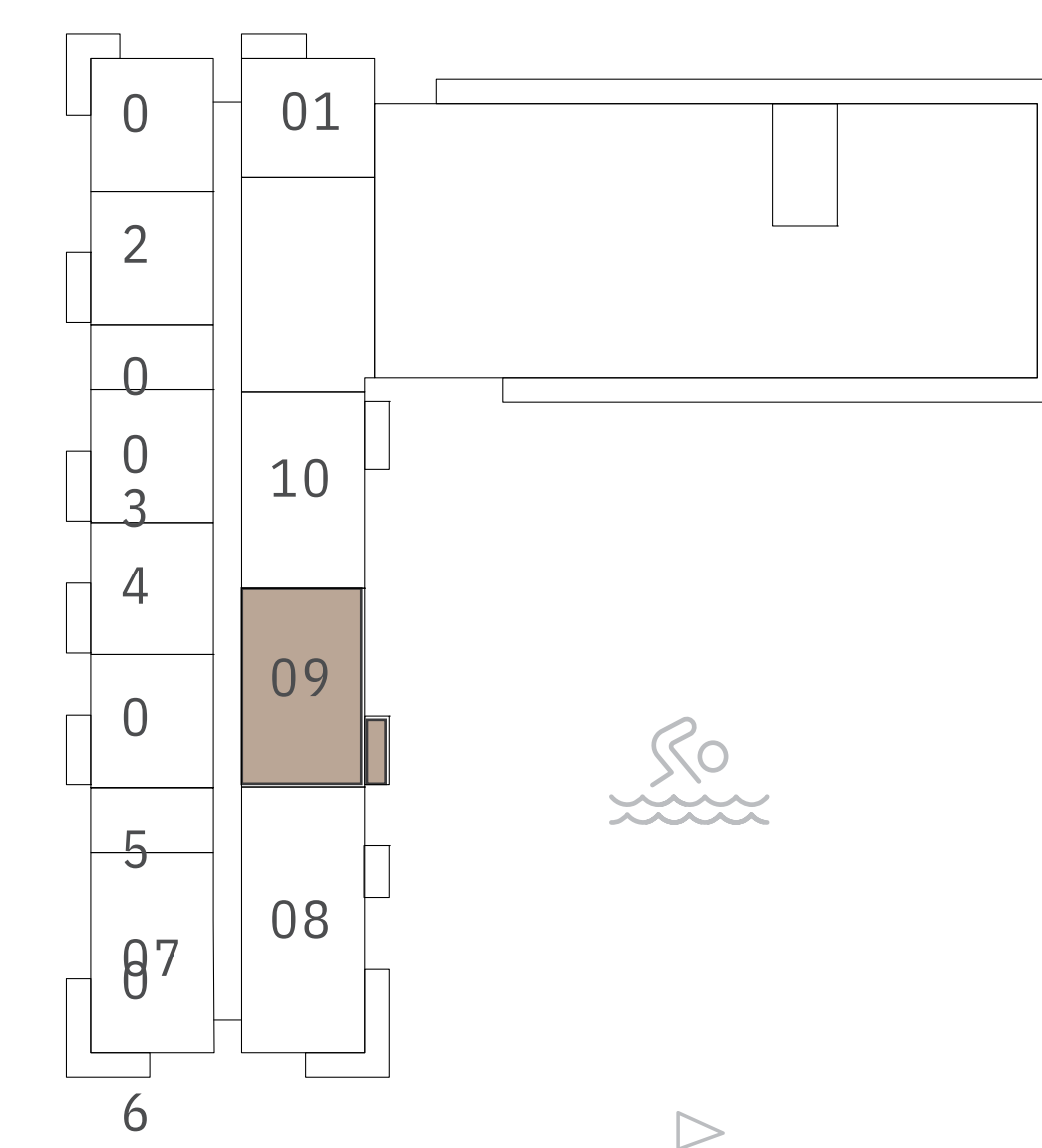

LEVEL 17

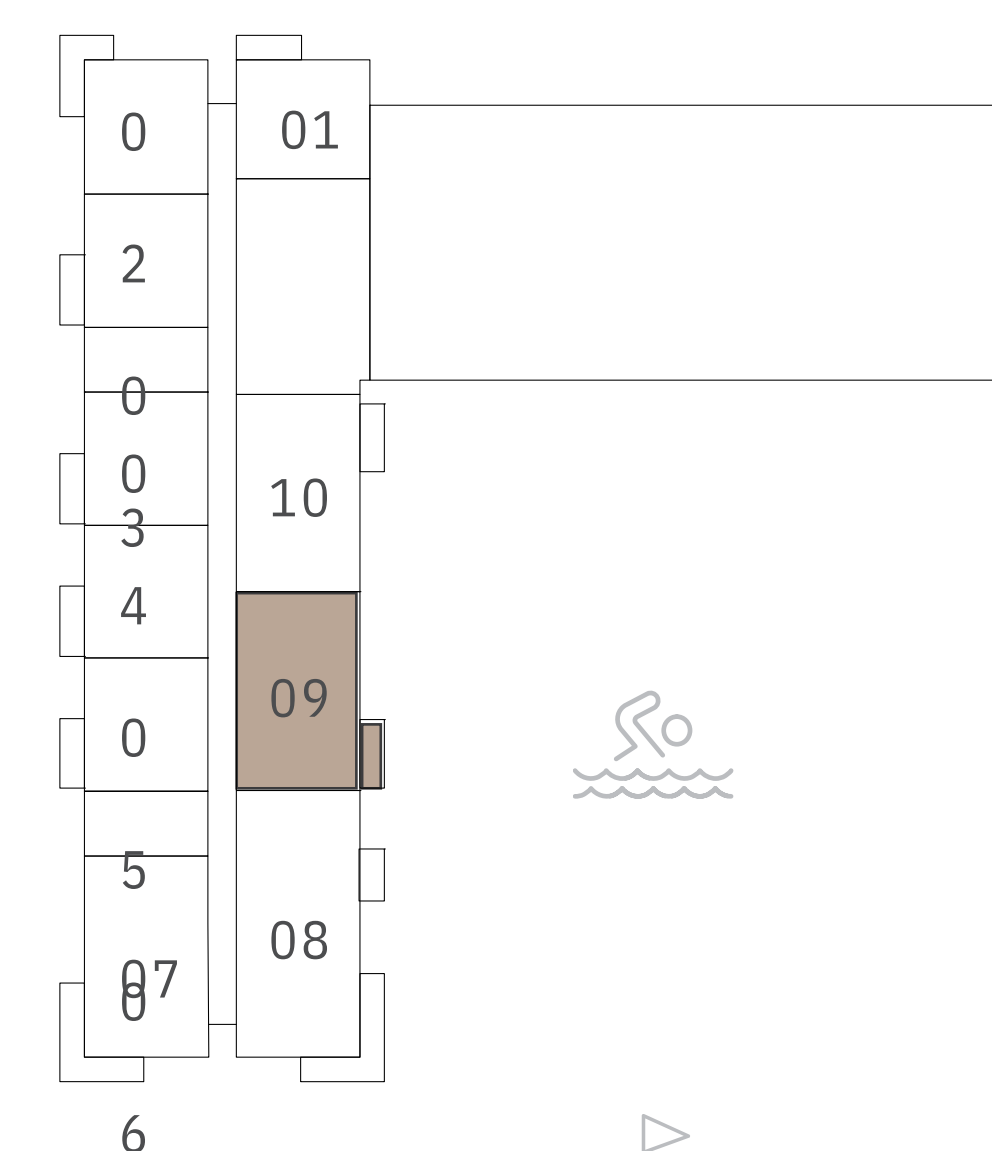

LEVEL 18 & 19

FLOOR PLAN 1. All dimensions are in imperial and metric, and measured from finish to finish excluding construction tolerances. 2. All materials, dimensions, and drawings are approximate only. 3. Information is subject to change without notice, at developer's absolute discretion. 4. Actual area may vary from the stated area. 5. Drawings not to scale. 6. All images used are for illustrative purposes only and do not represent the actual size, features, specifications, fittings, and furnishings. 7. The developer reserves the right to make revisions / alterations, at it's absolute discretion, without any liability whatsoever.

GREENSIDE RESIDENCE

DUBAI HILLS ESTATE

BUILDING A 2 BEDROOM TYPE 5

UNITS

A1410, A1510, A1610, A1710, A1810, A1910

SUITE AREA	1000.07 SQ.FT.	92.91 SQ.M.
BALCONY AREA	68.24 SQ.FT.	6.34 SQ.M.
TOTAL AREA	1068.31 SQ.FT.	99.25 SQ.M.



KEY SECTION

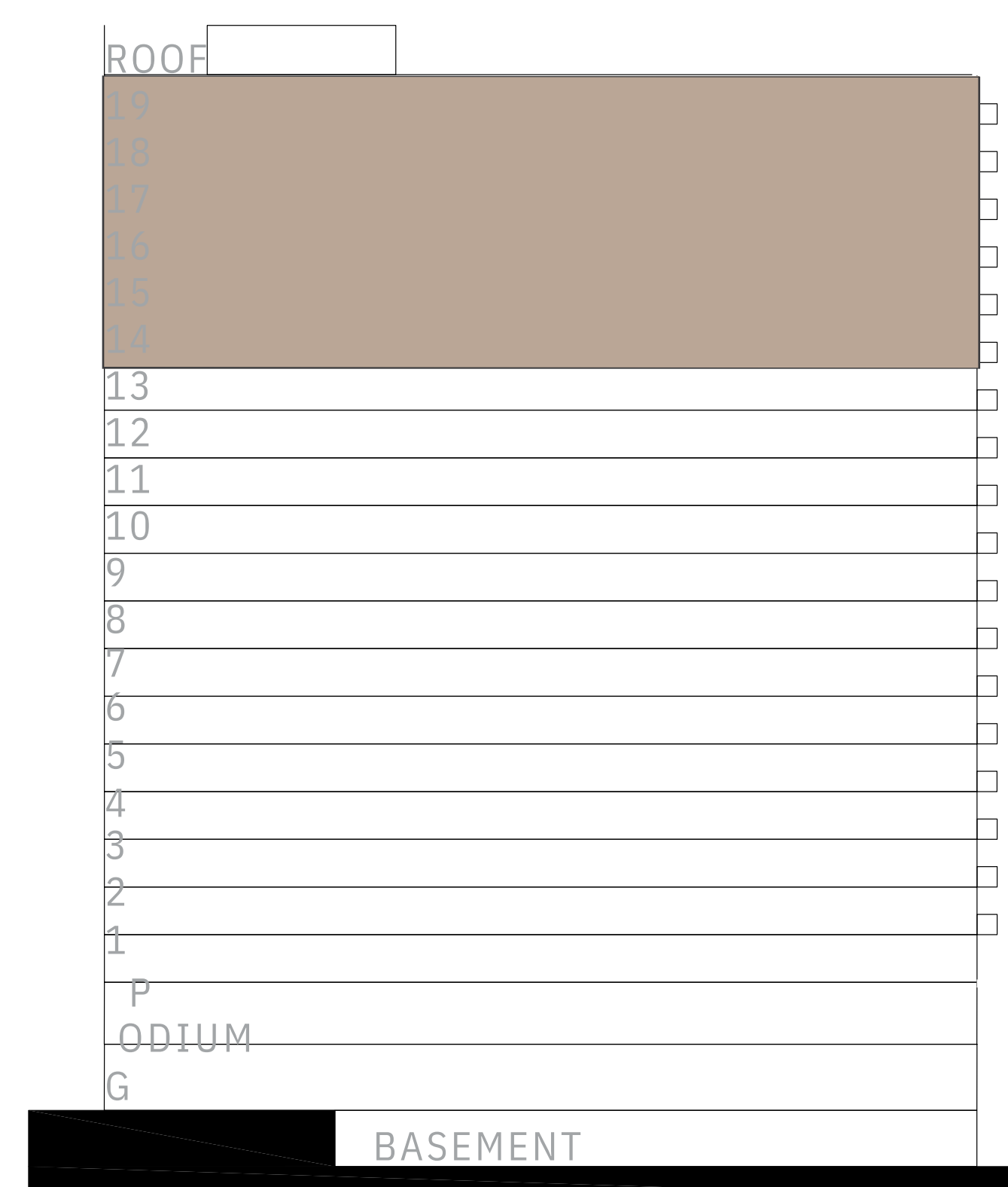

KEY PLANS

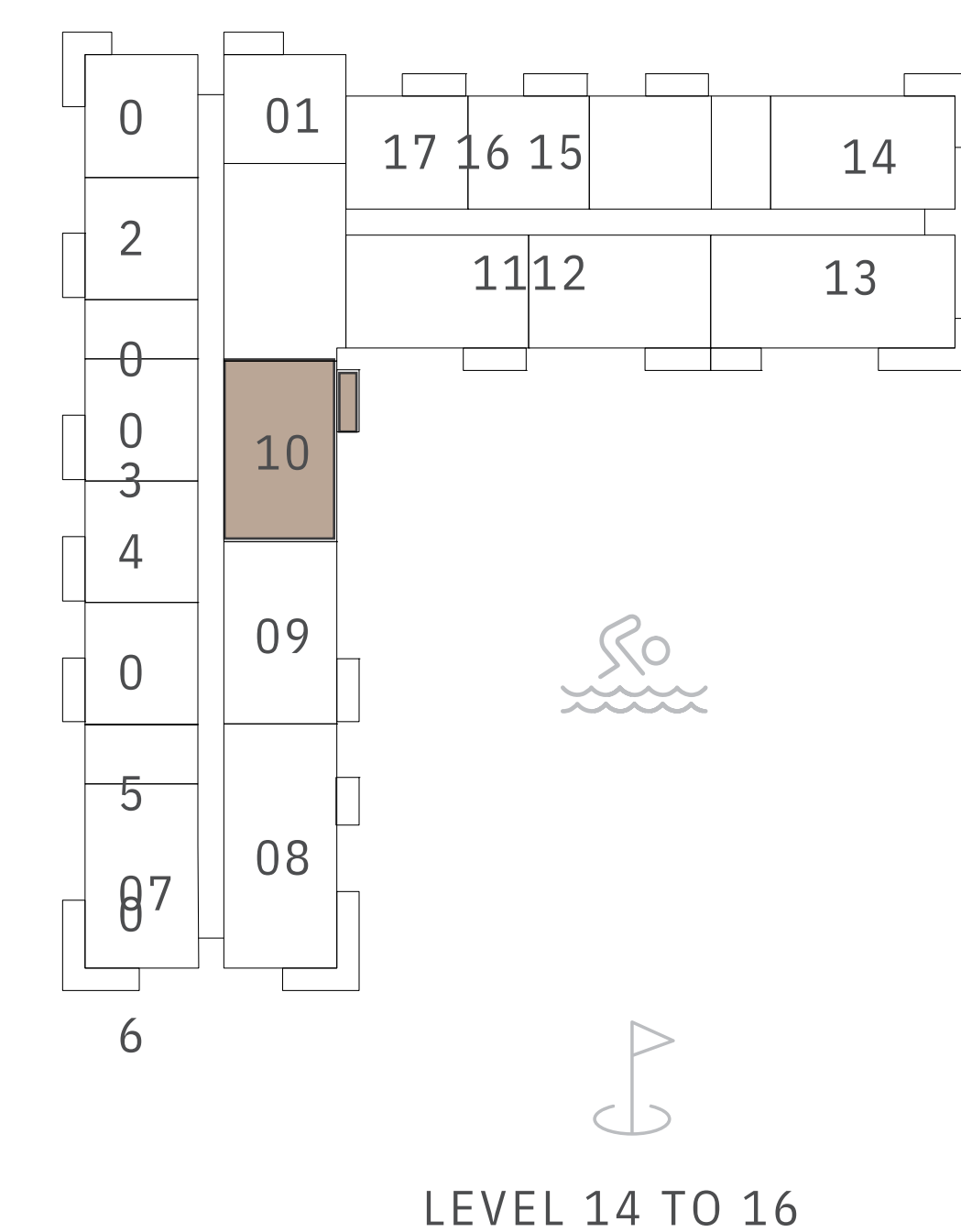

LEVEL 14 TO 16

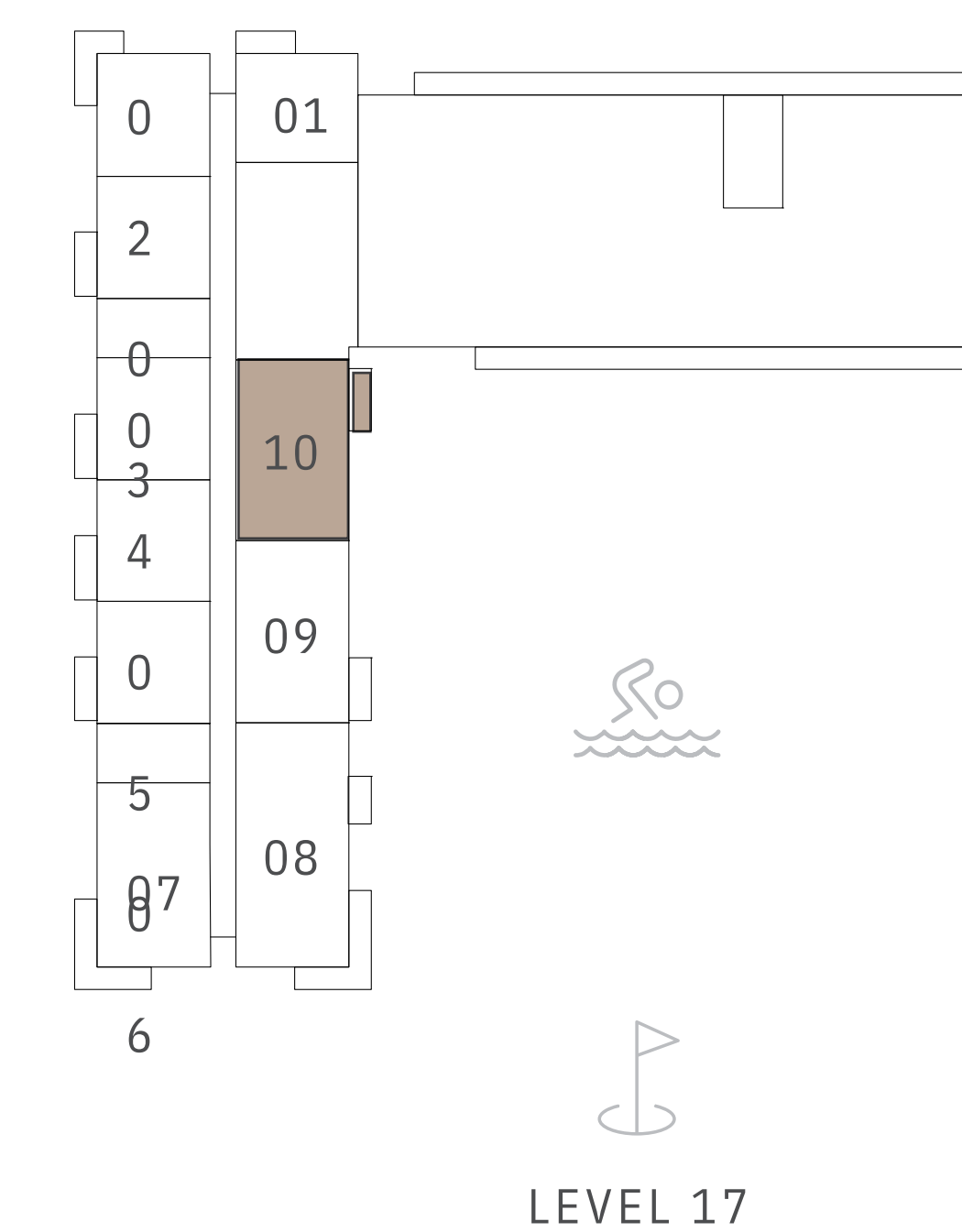

LEVEL 17

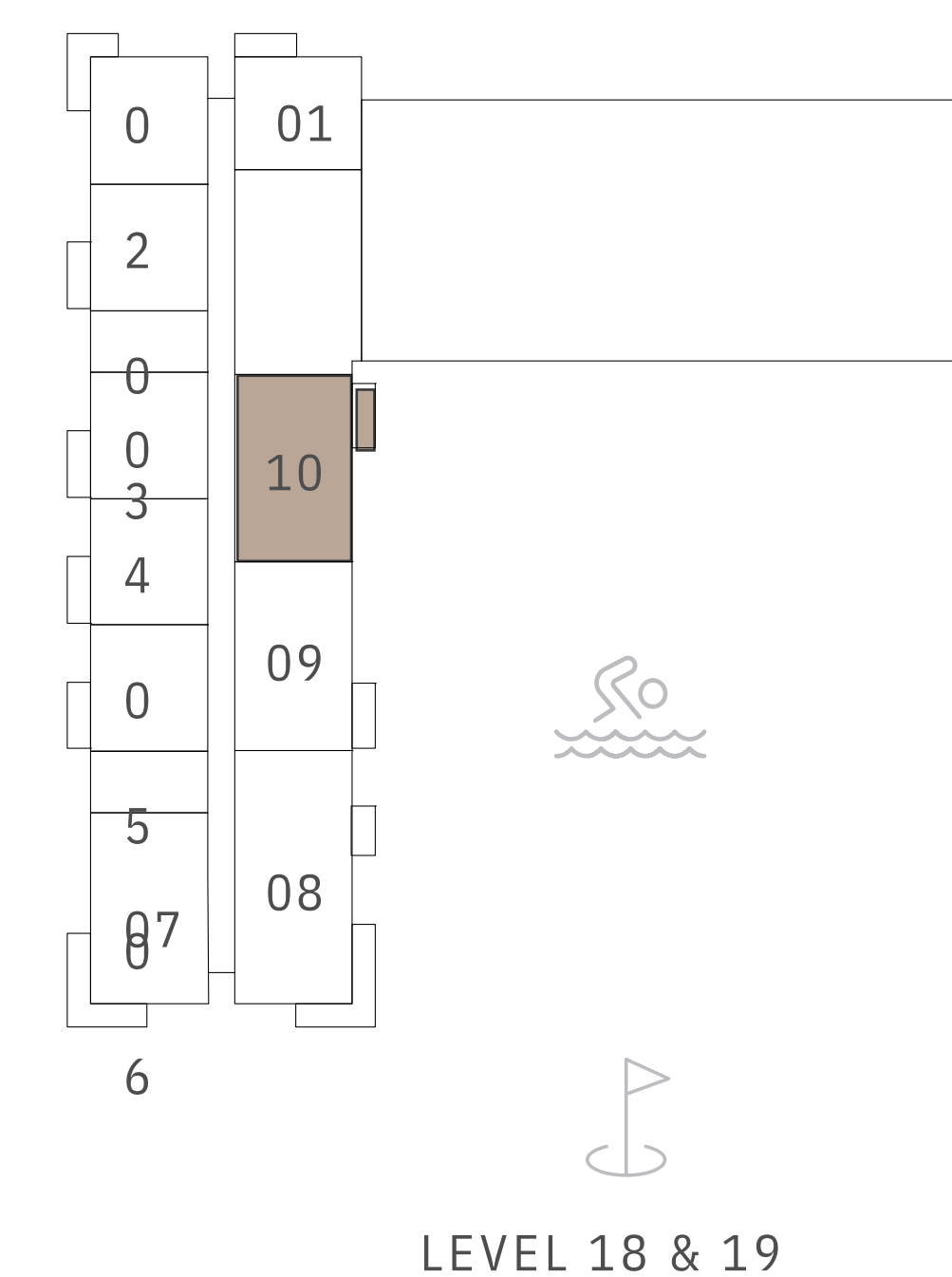

LEVEL 18 & 19

FLOOR PLAN 1. All dimensions are in imperial and metric, and measured from finish to finish excluding construction tolerances. 2. All materials, dimensions, and drawings are approximate only. 3. Information is subject to change without notice, at developer's absolute discretion. 4. Actual area may vary from the stated area. 5. Drawings not to scale. 6. All images used are for illustrative purposes only and do not represent the actual size, features, specifications, fittings, and furnishings. 7. The developer reserves the right to make revisions / alterations, at it's absolute discretion, without any liability whatsoever.

GREENSIDE RESIDENCE

DUBAI HILLS ESTATE

BUILDING A 2 BEDROOM TYPE 6

UNITS
A108

SUITE AREA	1010.95 SQ.FT.	93.92 SQ.M.
BALCONY AREA	184.71 SQ.FT.	17.16 SQ.M.
TOTAL AREA	1195.66 SQ.FT.	111.08 SQ.M.

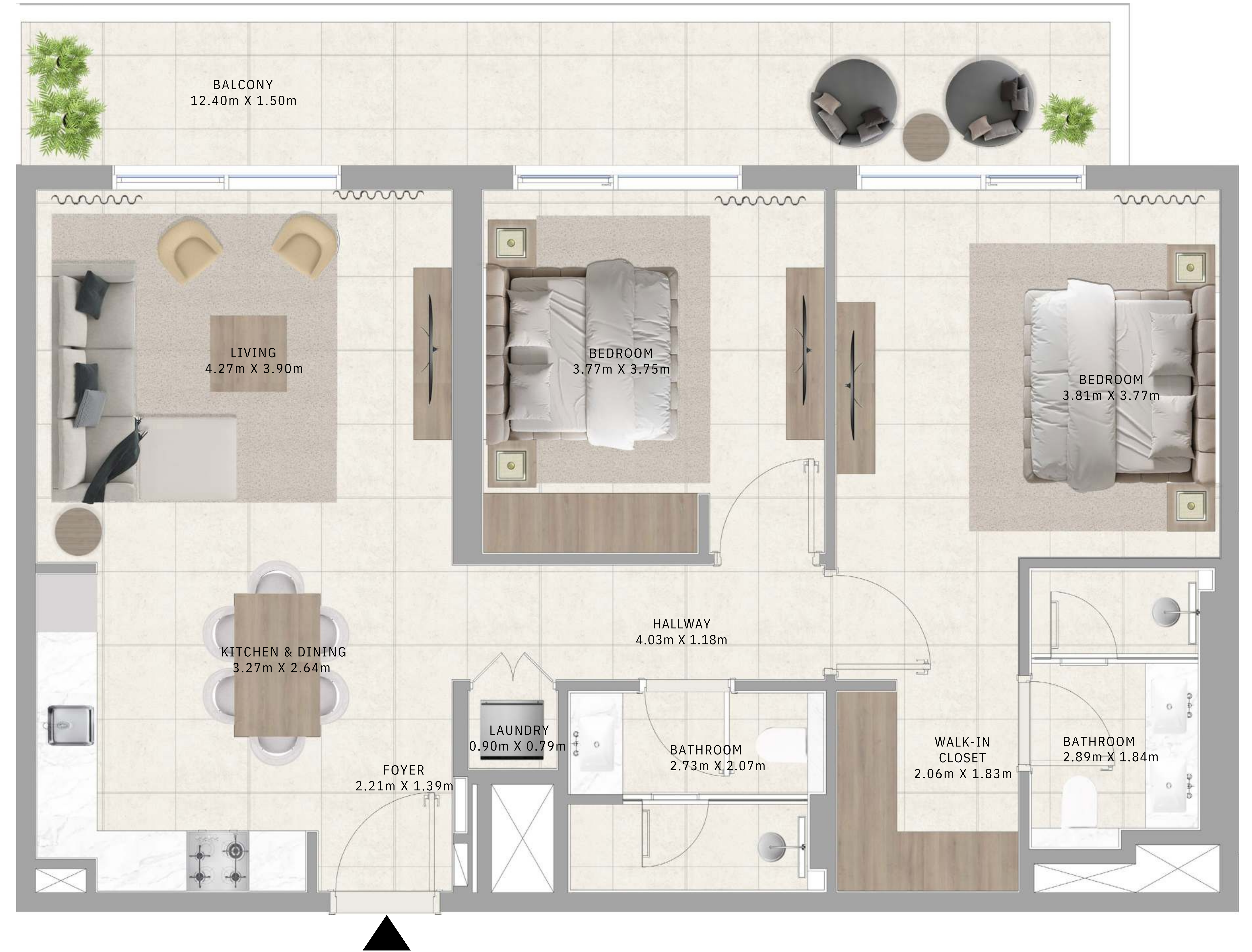

KEY SECTION

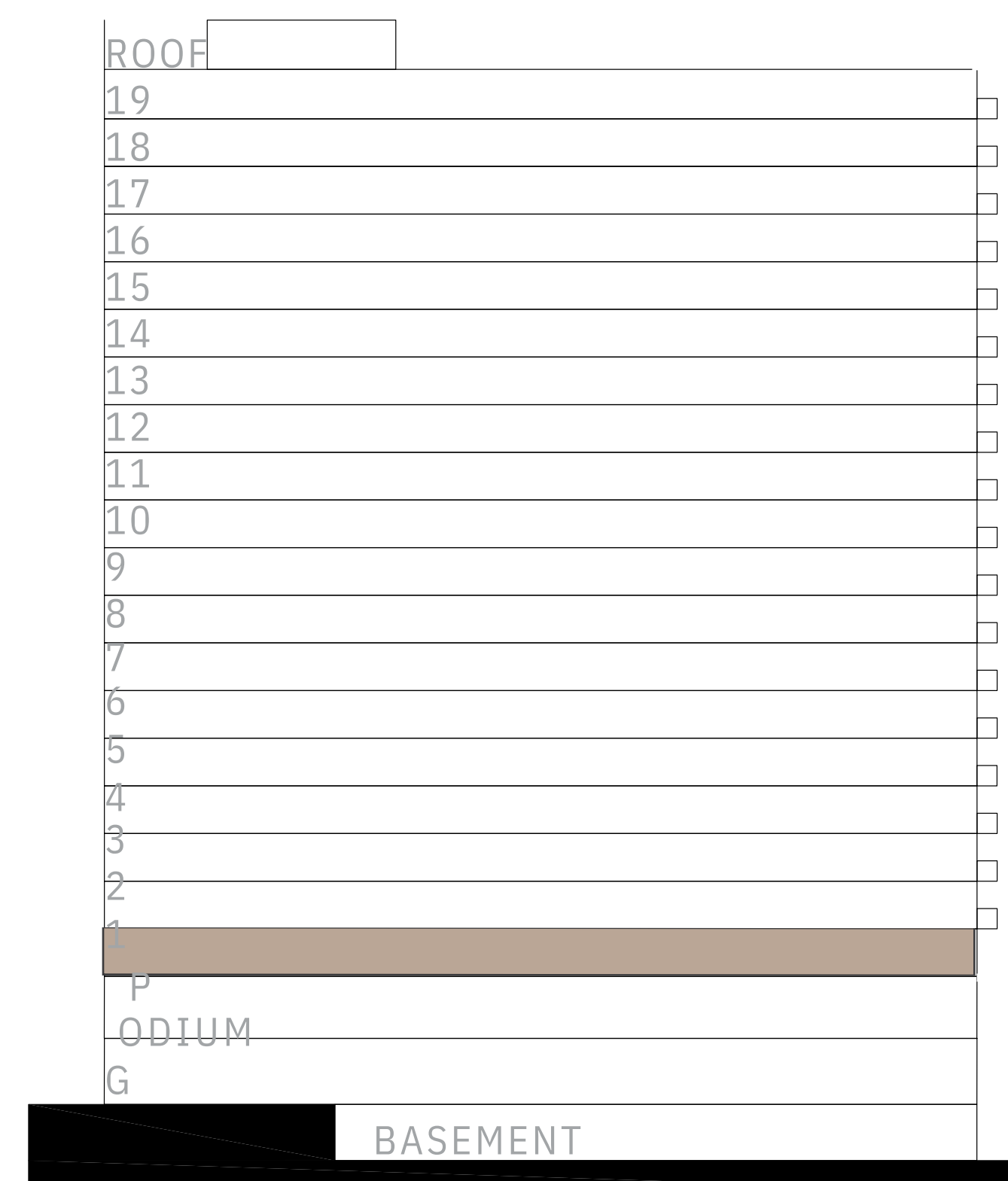

KEY PLANS

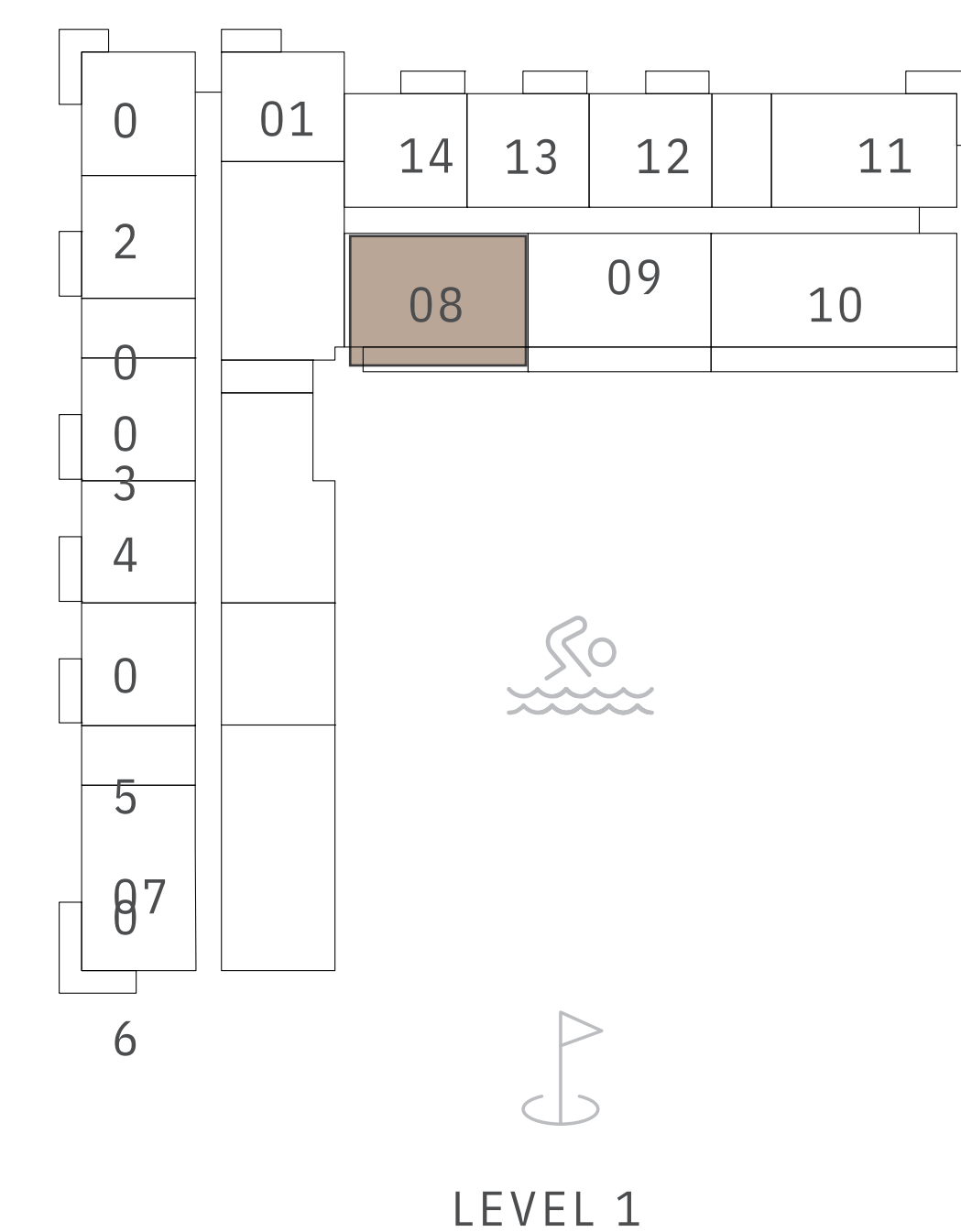

FLOOR PLAN 1. All dimensions are in imperial and metric, and measured from finish to finish excluding construction tolerances. 2. All materials, dimensions, and drawings are approximate only. 3. Information is subject to change without notice, at developer's absolute discretion. 4. Actual area may vary from the stated area. 5. Drawings not to scale. 6. All images used are for illustrative purposes only and do not represent the actual size, features, specifications, fittings, and furnishings. 7. The developer reserves the right to make revisions / alterations, at it's absolute discretion, without any liability whatsoever.

GREENSIDE RESIDENCE

DUBAI HILLS ESTATE

BUILDING A 2 BEDROOM TYPE 7

UNITS
A109

SUITE AREA	1007.18 SQ.FT.	93.57 SQ.M.
BALCONY AREA	208.60 SQ.FT.	19.38 SQ.M.
TOTAL AREA	1215.78 SQ.FT.	112.95 SQ.M.



KEY SECTION

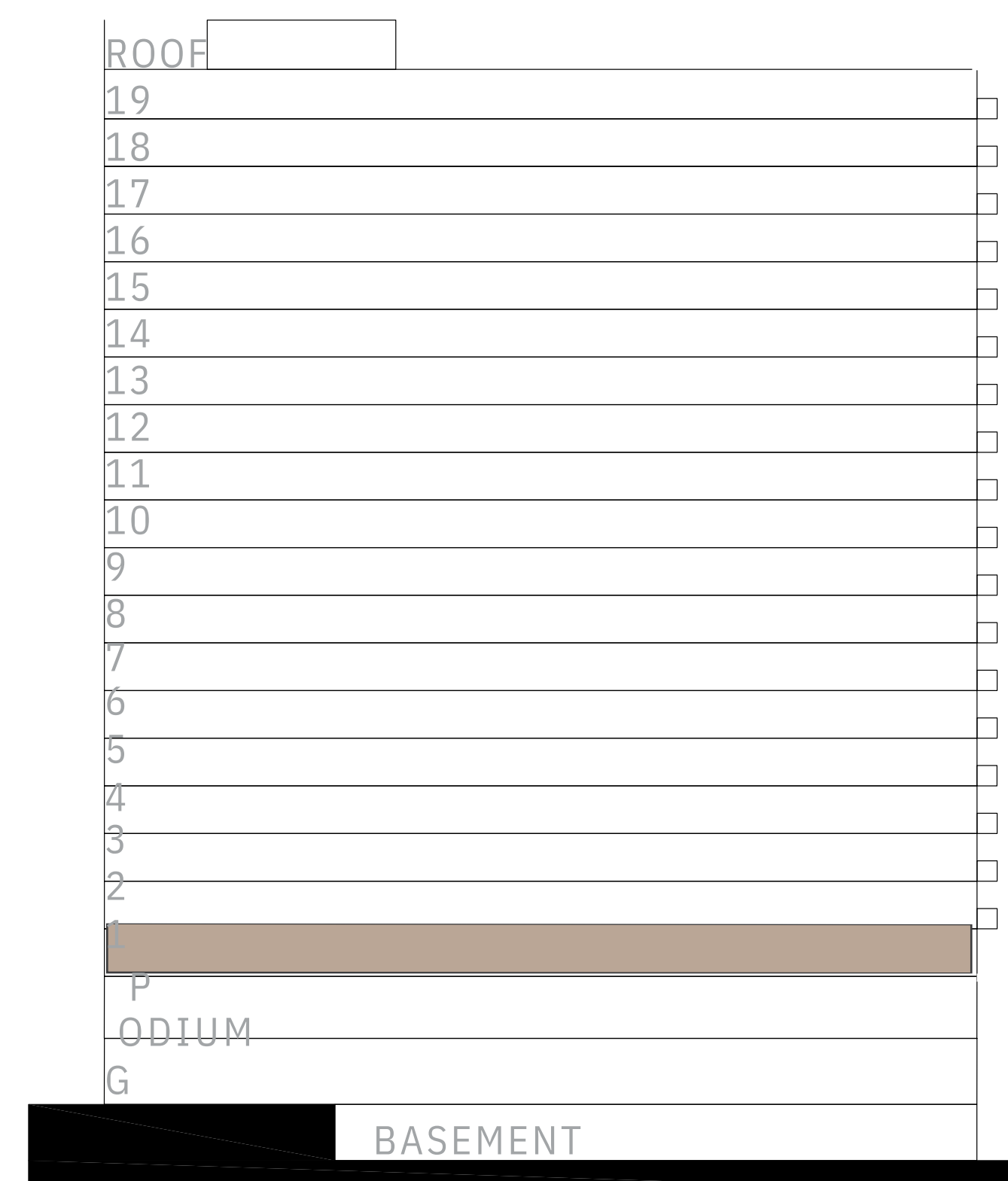

KEY PLANS

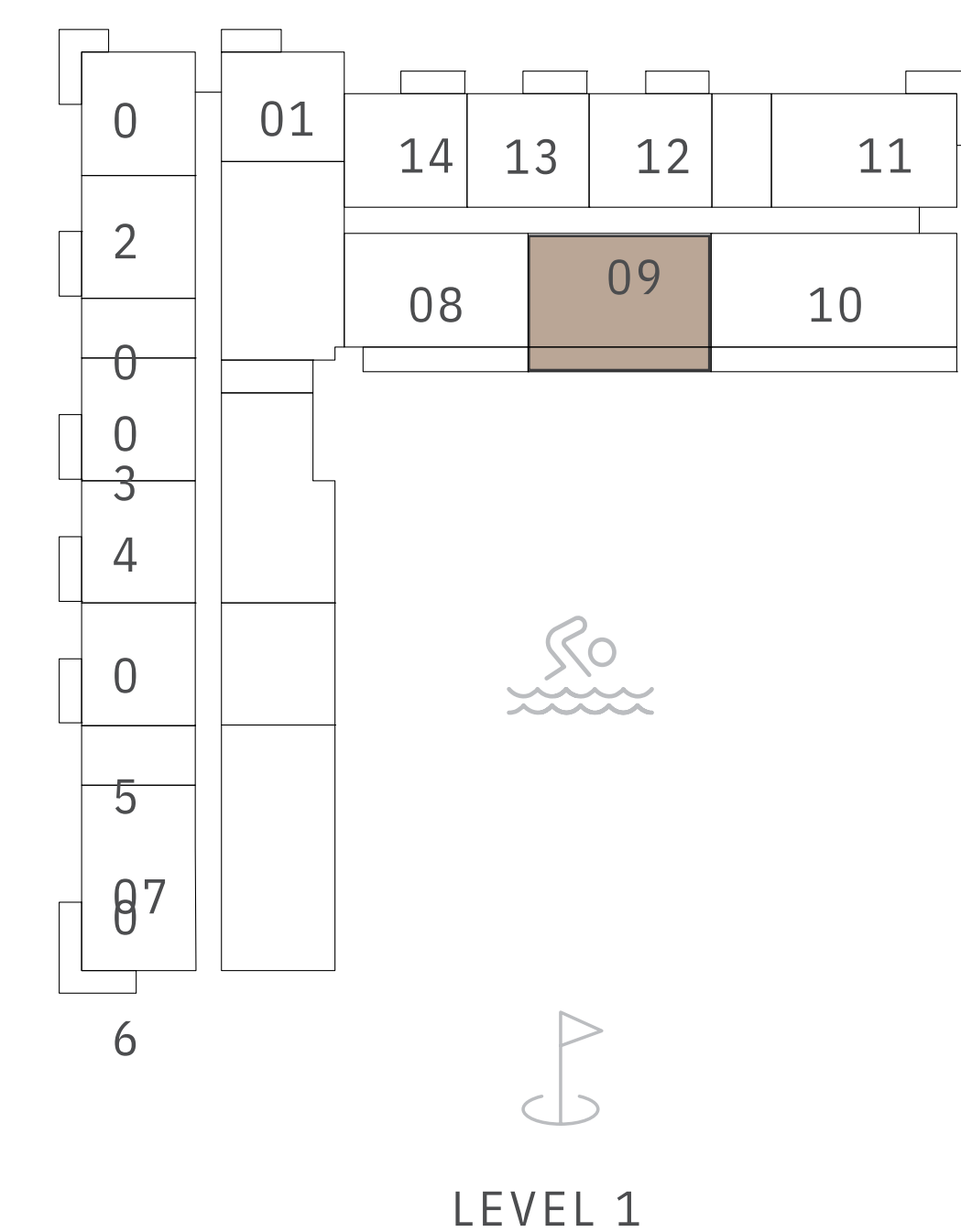

FLOOR PLAN 1. All dimensions are in imperial and metric, and measured from finish to finish excluding construction tolerances. 2. All materials, dimensions, and drawings are approximate only. 3. Information is subject to change without notice, at developer's absolute discretion. 4. Actual area may vary from the stated area. 5. Drawings not to scale. 6. All images used are for illustrative purposes only and do not represent the actual size, features, specifications, fittings, and furnishings. 7. The developer reserves the right to make revisions / alterations, at it's absolute discretion, without any liability whatsoever.

GREENSIDE RESIDENCE

DUBAI HILLS ESTATE

BUILDING A 2 BEDROOM TYPE 8

UNITS
AG07

SUITE AREA	1011.16 SQ.FT.	93.94 SQ.M.
BALCONY AREA	519.79 SQ.FT.	48.29 SQ.M.
TOTAL AREA	1530.95 SQ.FT.	142.23 SQ.M.

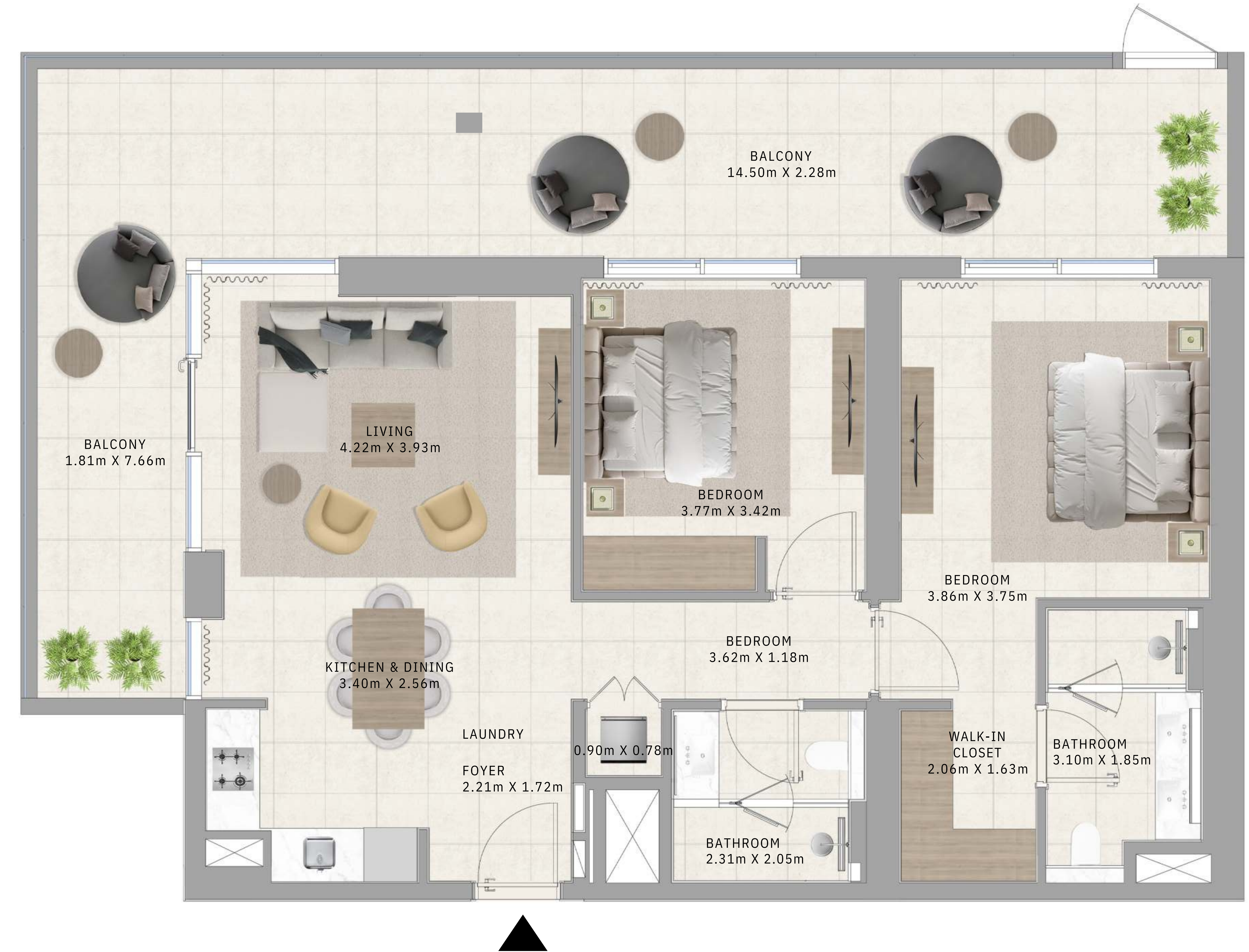

KEY SECTION



KEY PLANS

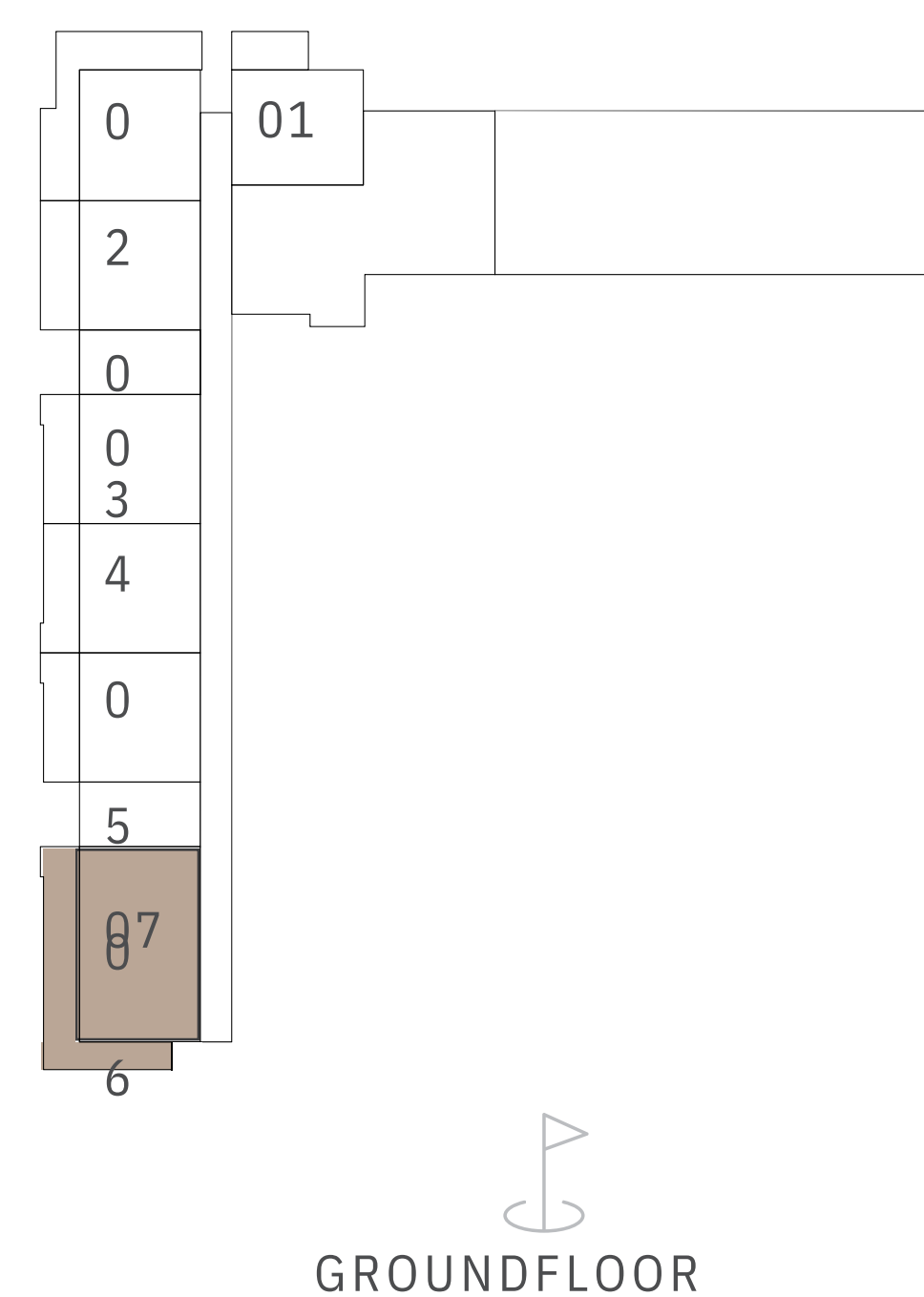

FLOOR PLAN 1. All dimensions are in imperial and metric, and measured from finish to finish excluding construction tolerances. 2. All materials, dimensions, and drawings are approximate only. 3. Information is subject to change without notice, at developer's absolute discretion. 4. Actual area may vary from the stated area. 5. Drawings not to scale. 6. All images used are for illustrative purposes only and do not represent the actual size, features, specifications, fittings, and furnishings. 7. The developer reserves the right to make revisions / alterations, at it's absolute discretion, without any liability whatsoever.

GREENSIDE RESIDENCE

DUBAI HILLS ESTATE

BUILDING A 3 BEDROOM TYPE 1

UNITS

A214, A314, A414, A514, A614, A714, A814, A914, A1014, A1114, A1214, A1314, A1413, A1513, A1613

SUITE AREA	1355.28 SQ.FT.	125.91 SQ.M.
BALCONY AREA	200.10 SQ.FT.	18.59 SQ.M.
TOTAL AREA	1555.38 SQ.FT.	144.50 SQ.M.



KEY SECTION

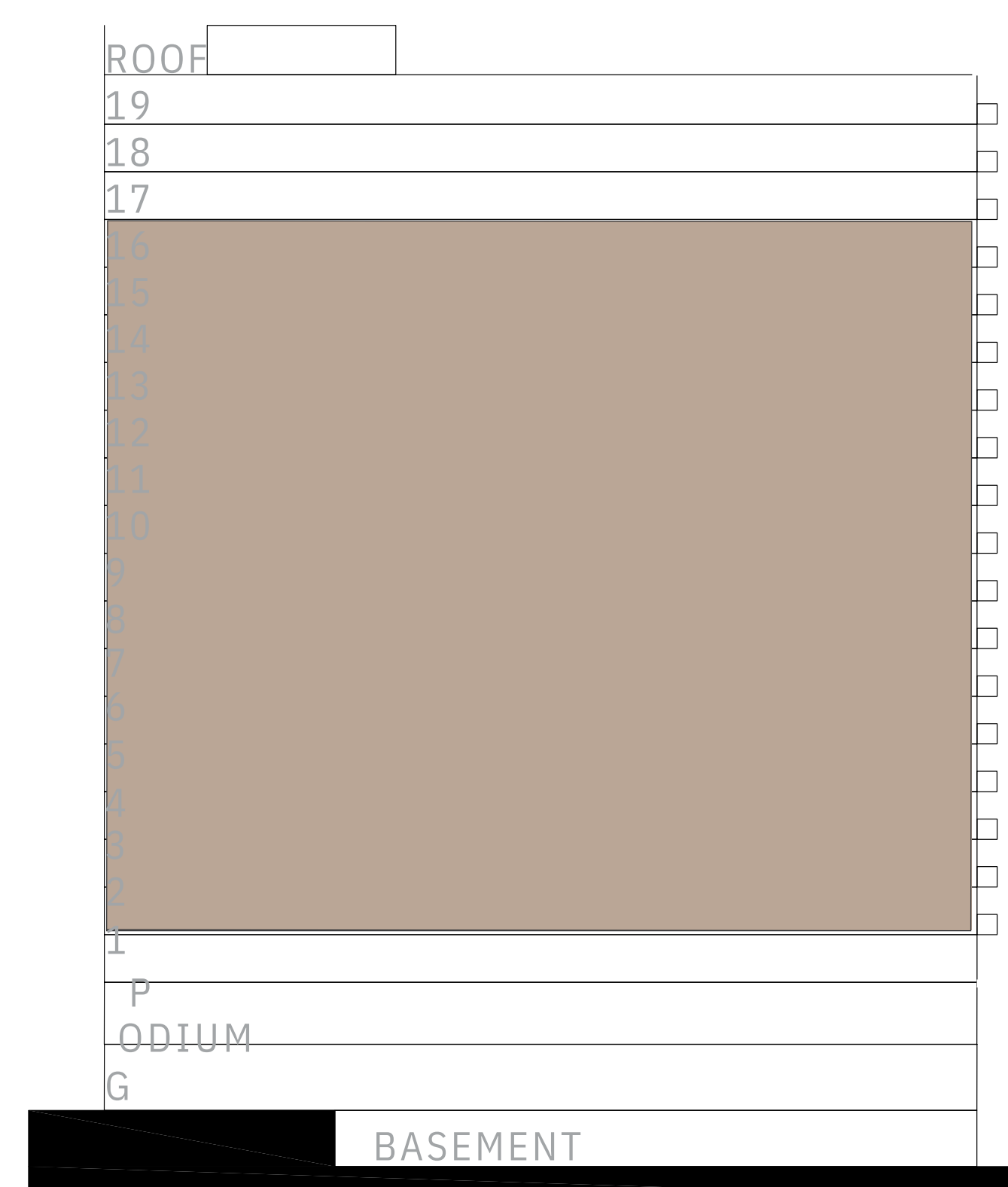

KEY PLANS

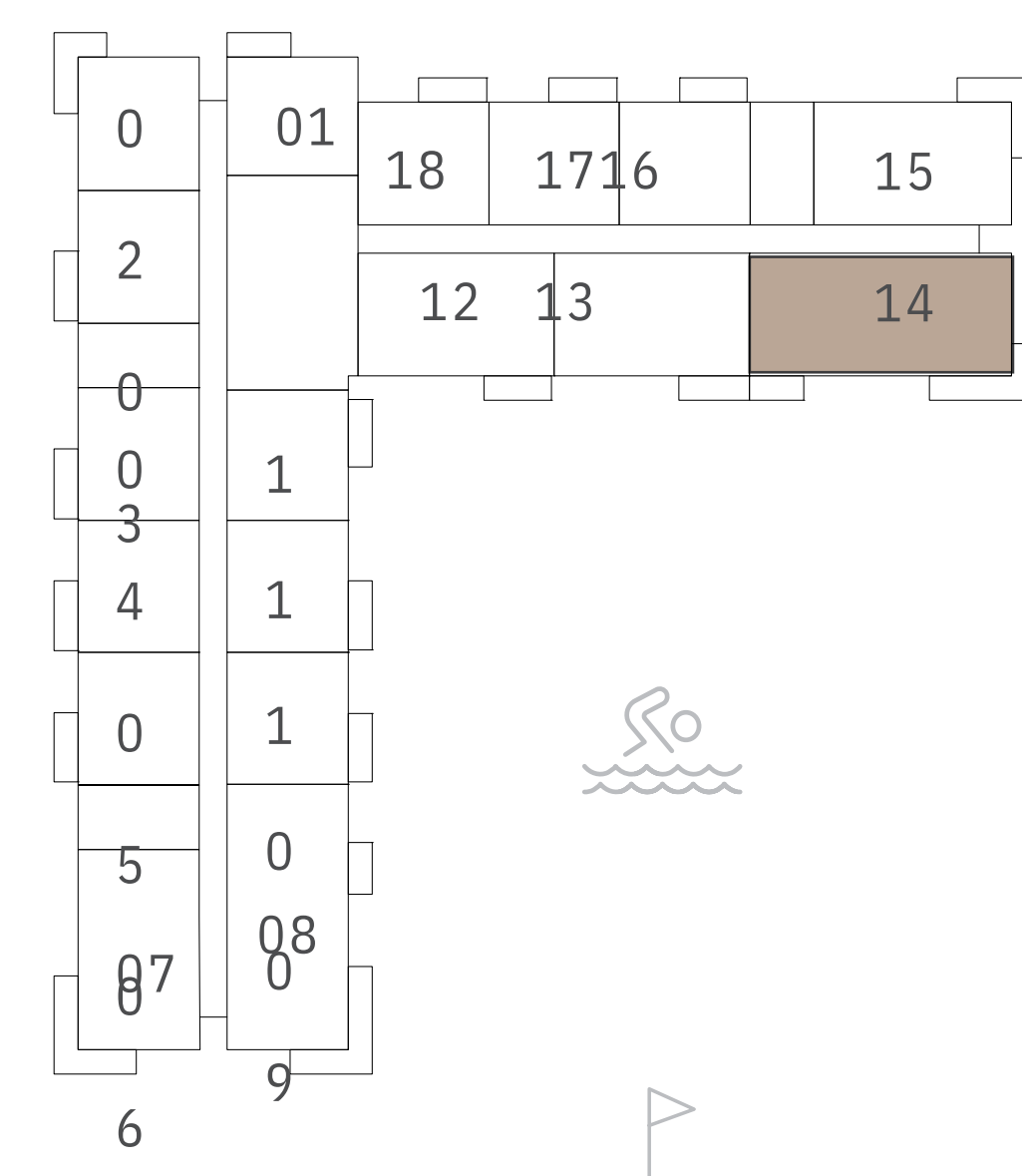

LEVEL 2 TO 13

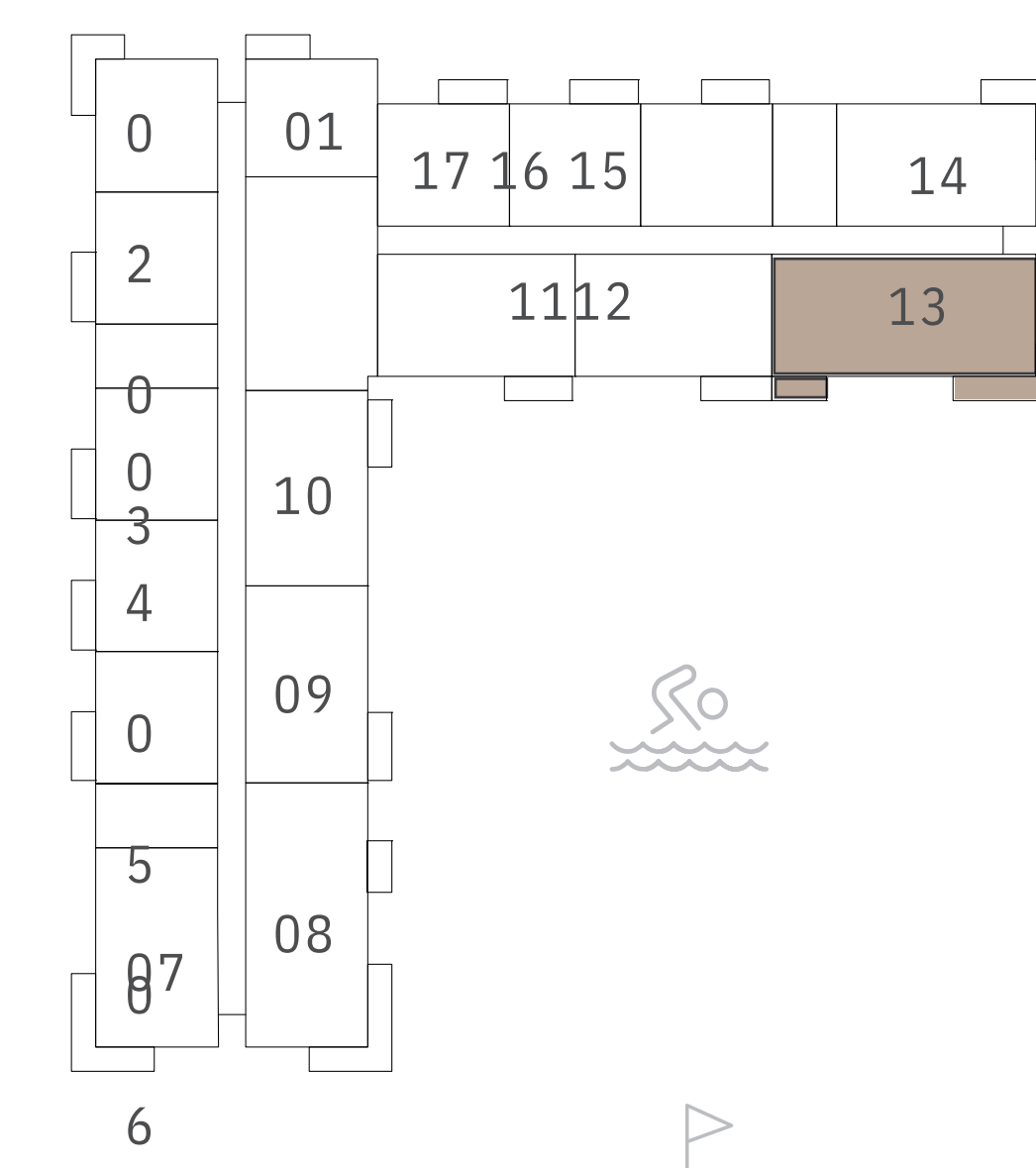

LEVEL 14 TO 16

FLOOR PLAN 1. All dimensions are in imperial and metric, and measured from finish to finish excluding construction tolerances. 2. All materials, dimensions, and drawings are approximate only. 3. Information is subject to change without notice, at developer's absolute discretion. 4. Actual area may vary from the stated area. 5. Drawings not to scale. 6. All images used are for illustrative purposes only and do not represent the actual size, features, specifications, fittings, and furnishings. 7. The developer reserves the right to make revisions / alterations, at it's absolute discretion, without any liability whatsoever.

GREENSIDE RESIDENCE

DUBAI HILLS ESTATE

BUILDING A 3 BEDROOM TYPE 2

UNITS

A208, A308, A408, A508, A608, A708, A808, A908, A1008, A1108, A1208, A1308, A1408, A1508, A1608, A1708, A1808, A1908

SUITE AREA	1356.36 SQ.FT.	126.01 SQ.M.
BALCONY AREA	224.75 SQ.FT.	20.88 SQ.M.
TOTAL AREA	1581.11 SQ.FT.	146.89 SQ.M.



KEY SECTION

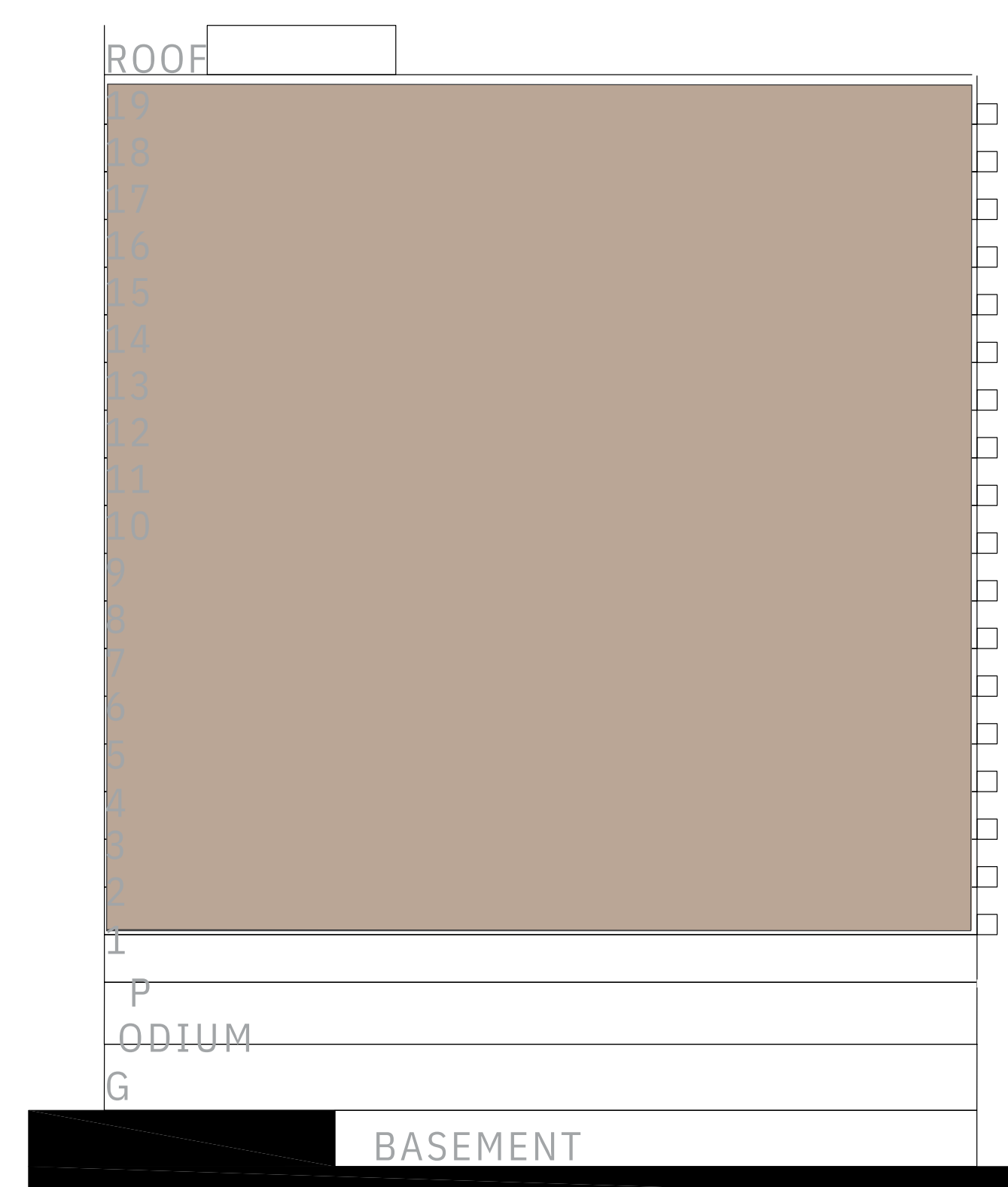

KEY PLANS

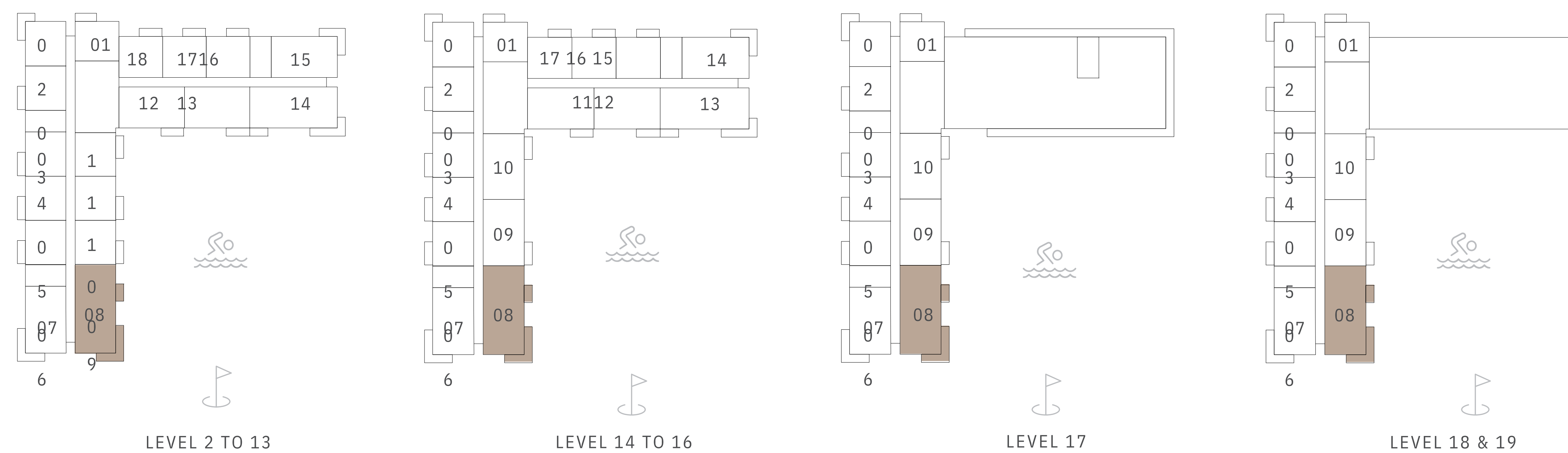

FLOOR PLAN 1. All dimensions are in imperial and metric, and measured from finish to finish excluding construction tolerances. 2. All materials, dimensions, and drawings are approximate only. 3. Information is subject to change without notice, at developer's absolute discretion. 4. Actual area may vary from the stated area. 5. Drawings not to scale. 6. All images used are for illustrative purposes only and do not represent the actual size, features, specifications, fittings, and furnishings. 7. The developer reserves the right to make revisions / alterations, at it's absolute discretion, without any liability whatsoever.

GREENSIDE RESIDENCE

DUBAI HILLS ESTATE

BUILDING A 3 BEDROOM TYPE 3

UNITS
A110

SUITE AREA	1355.28 SQ.FT.	125.91 SQ.M.
BALCONY AREA	276.85 SQ.FT.	25.72 SQ.M.
TOTAL AREA	1632.13 SQ.FT.	151.63 SQ.M.



KEY SECTION

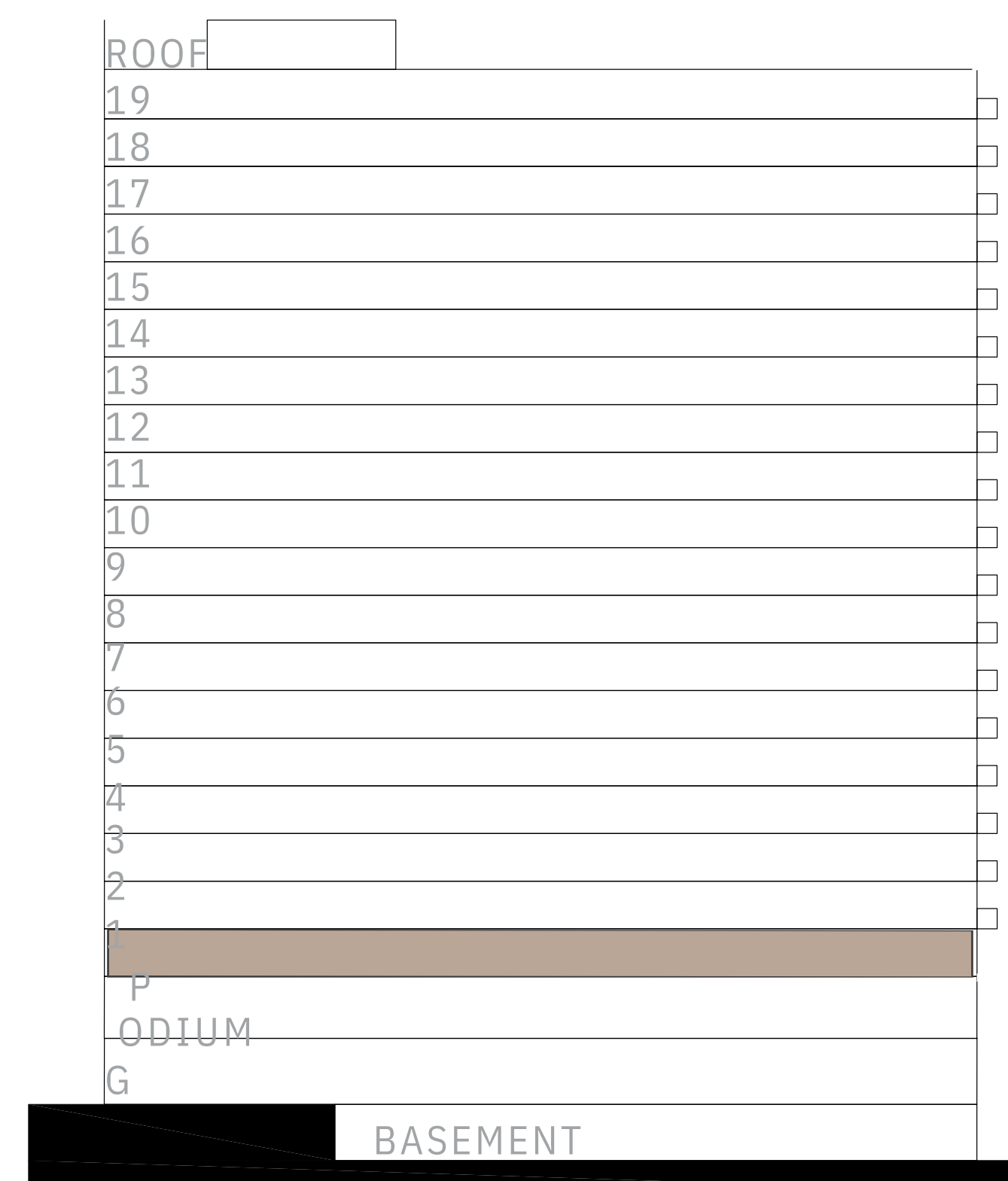

KEY PLANS

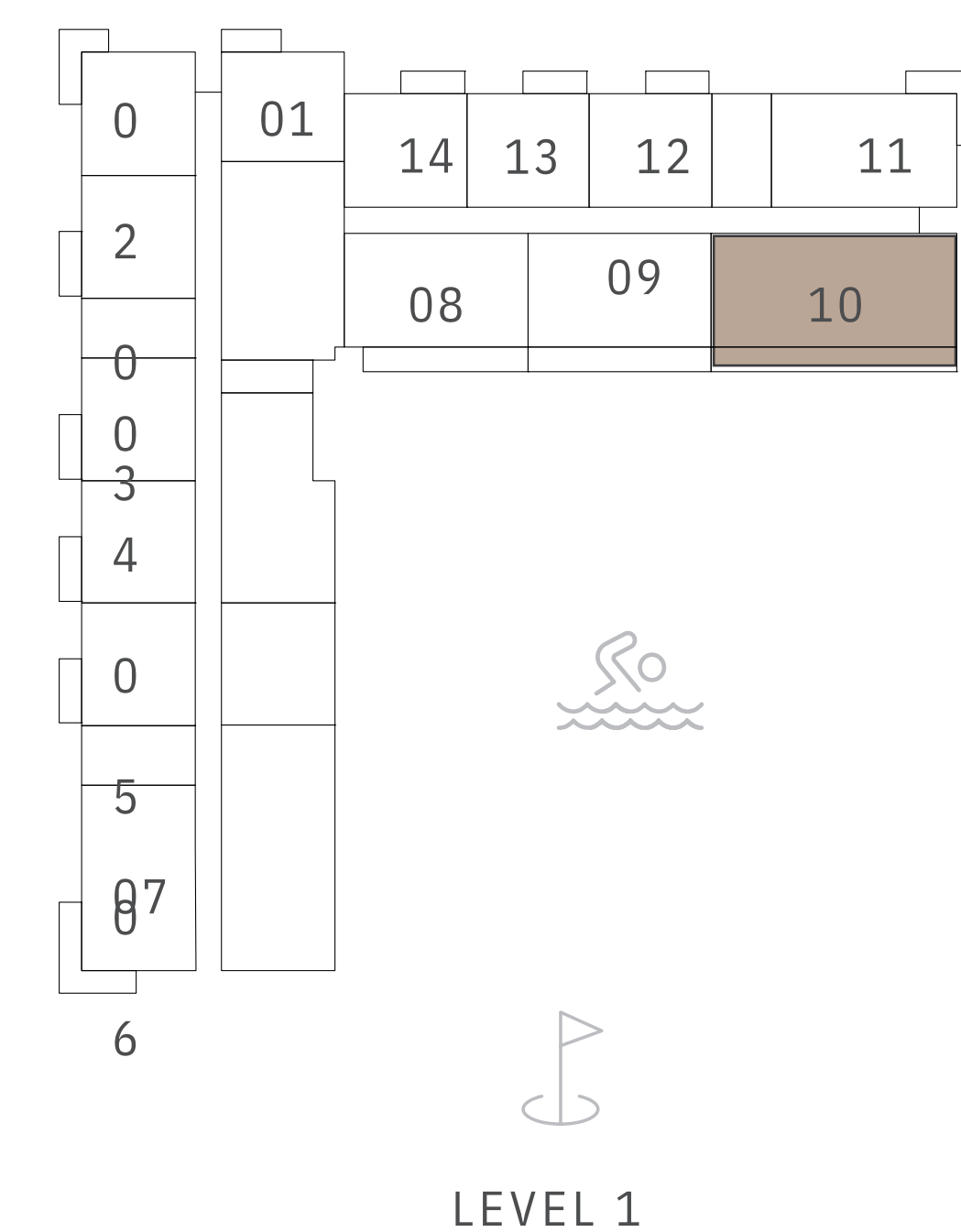

FLOOR PLAN 1. All dimensions are in imperial and metric, and measured from finish to finish excluding construction tolerances. 2. All materials, dimensions, and drawings are approximate only. 3. Information is subject to change without notice, at developer's absolute discretion. 4. Actual area may vary from the stated area. 5. Drawings not to scale. 6. All images used are for illustrative purposes only and do not represent the actual size, features, specifications, fittings, and furnishings. 7. The developer reserves the right to make revisions / alterations, at it's absolute discretion, without any liability whatsoever.

GREENSIDE RESIDENCE

DUBAI HILLS ESTATE

BUILDING B 1 BEDROOM TYPE 1

UNIT

BP02, B107, B207, B307, B407, B507, B607, B707, B807, B907, B1007, B1107,
B1207, B1307, B1407, B1507, B1607, B1706, B1806, B1906, B2006, B2106, B2206
SUITE AREA 670.48 - 675.87 SQ.FT. 62.29 - 62.79 SQ.M.

BALCONY AREA	72.12 SQ.FT.	6.70 SQ.M.
TOTAL AREA	742.60 - 747.99 SQ.FT.	68.99 - 69.49 SQ.M.



KEY SECTION

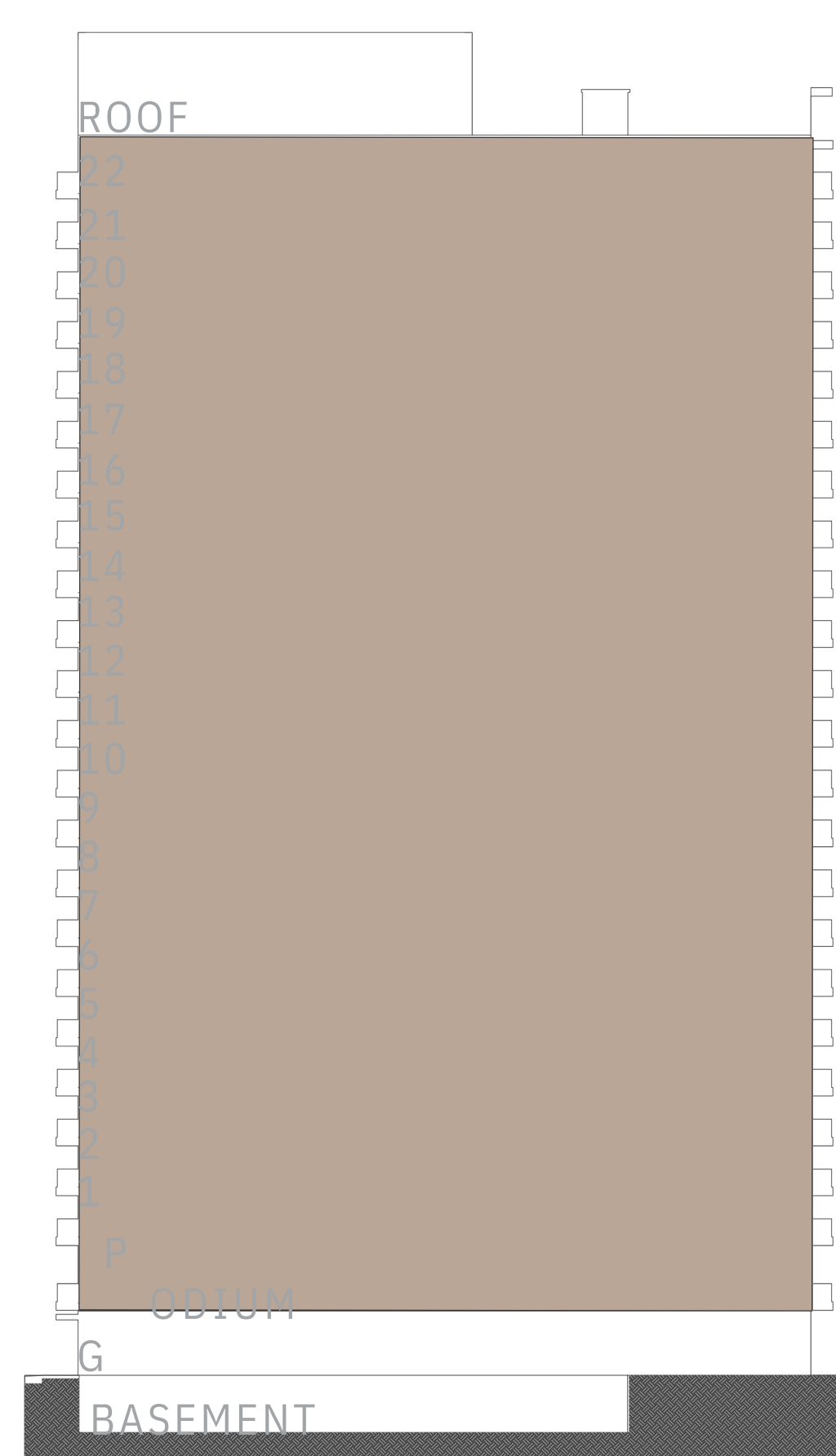

KEY PLANS

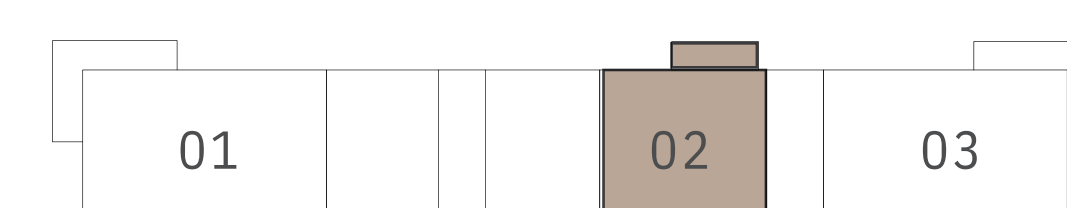

PODIUM

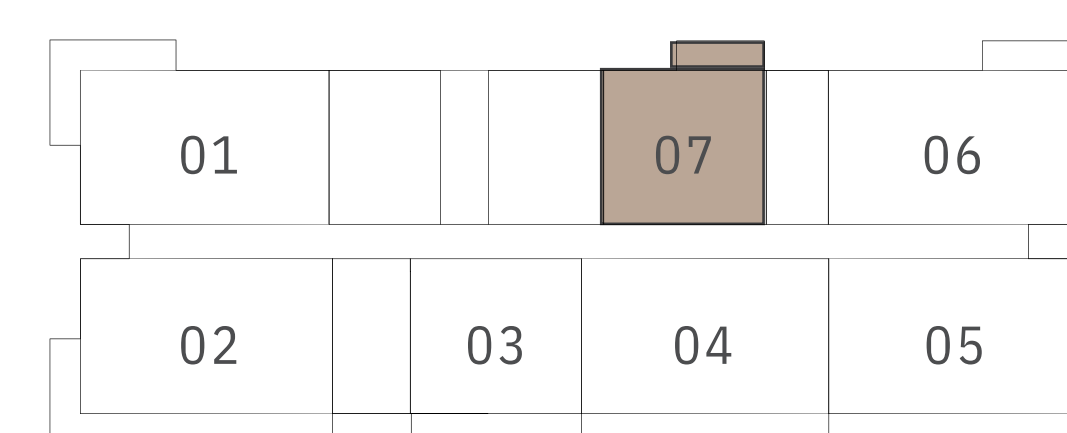

LEVEL 1

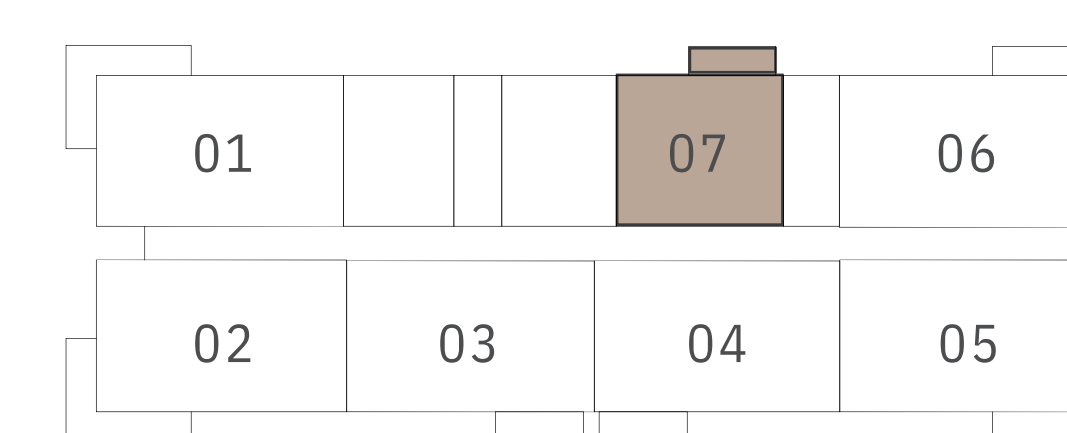

LEVEL 2 TO 16

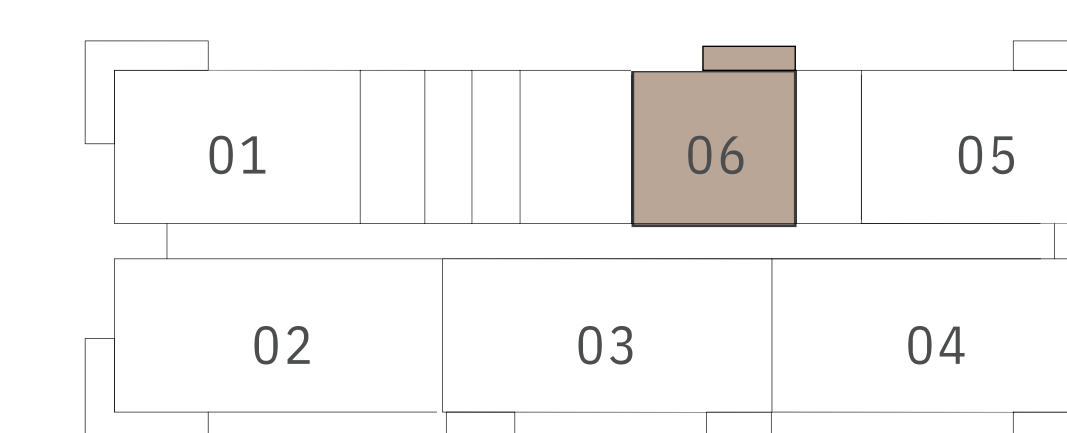

LEVEL 17 TO 22

FLOOR PLAN 1. All dimensions are in imperial and metric, and measured from finish to finish excluding construction tolerances. 2. All materials, dimensions, and drawings are approximate only. 3. Information is subject to change without notice, at developer's absolute discretion. 4. Actual area may vary from the stated area. 5. Drawings not to scale. 6. All images used are for illustrative purposes only and do not represent the actual size, features, specifications, fittings, and furnishings. 7. The developer reserves the right to make revisions / alterations, at its absolute discretion, without any liability whatsoever.

GREENSIDE RESIDENCE

DUBAI HILLS ESTATE

BUILDING B 1 BEDROOM TYPE 2

UNITS
B103

SUITE AREA	668.87 SQ.FT.	62.14 SQ.M.
BALCONY AREA	139.50 SQ.FT.	12.96 SQ.M.
TOTAL AREA	808.37 SQ.FT.	75.10 SQ.M.

KEY SECTION



KEY PLANS

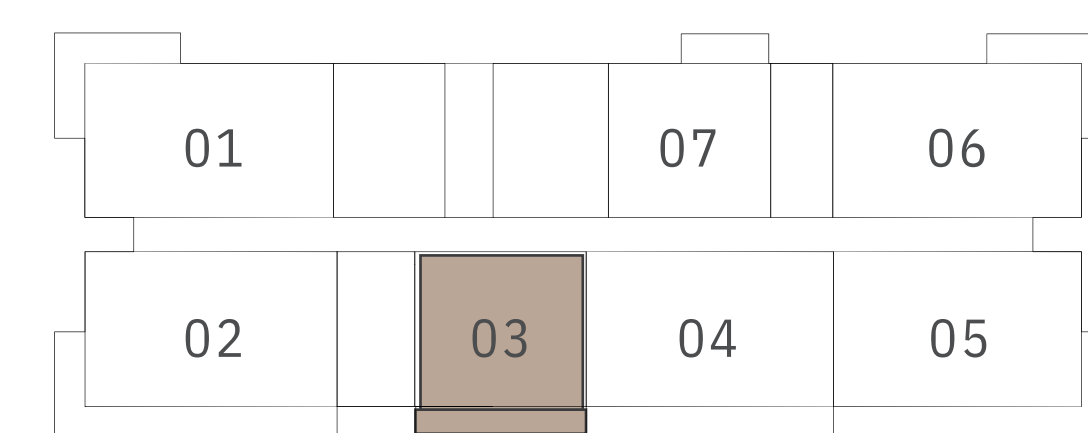

LEVEL 1



FLOOR PLAN 1. All dimensions are in imperial and metric, and measured from finish to finish excluding construction tolerances. 2. All materials, dimensions, and drawings are approximate only. 3. Information is subject to change without notice, at developer's absolute discretion. 4. Actual area may vary from the stated area. 5. Drawings not to scale. 6. All images used are for illustrative purposes only and do not represent the actual size, features, specifications, fittings, and furnishings. 7. The developer reserves the right to make revisions / alterations, at it's absolute discretion, without any liability whatsoever.

GREENSIDE RESIDENCE

DUBAI HILLS ESTATE

BUILDING B 2 BEDROOM TYPE 1A

UNITS

B101, B201, B301, B401, B501, B601, B701, B801, B901, B1001, B1101, B1201, B1301, B1401, B1501, B1601, B1701, B1801, B1901, B2001, B2101, B2201

SUITE AREA	1012.88 SQ.FT.	94.10 SQ.M.
BALCONY AREA	165.98 SQ.FT.	15.42 SQ.M.
TOTAL AREA	1178.86 SQ.FT.	109.52 SQ.M.



KEY SECTION

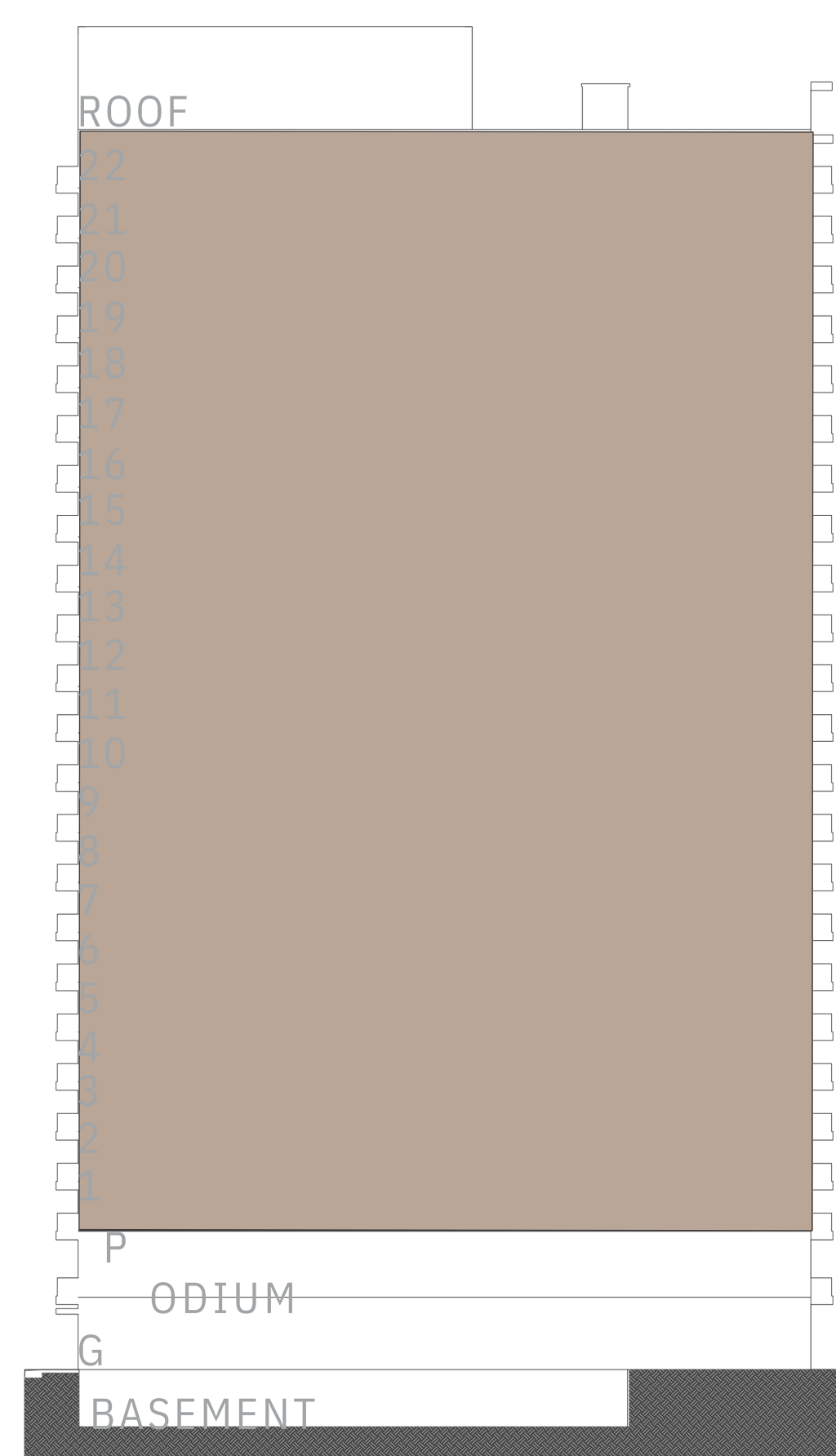

KEY PLANS

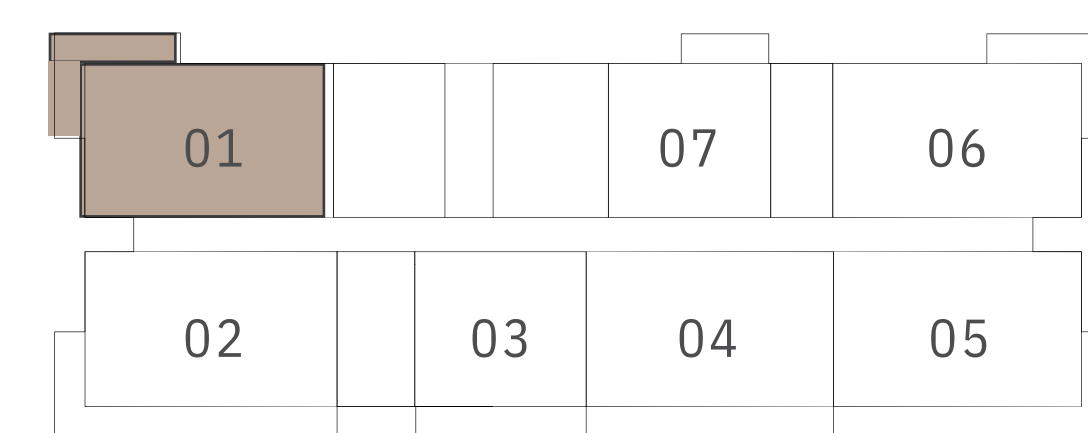

LEVEL 1

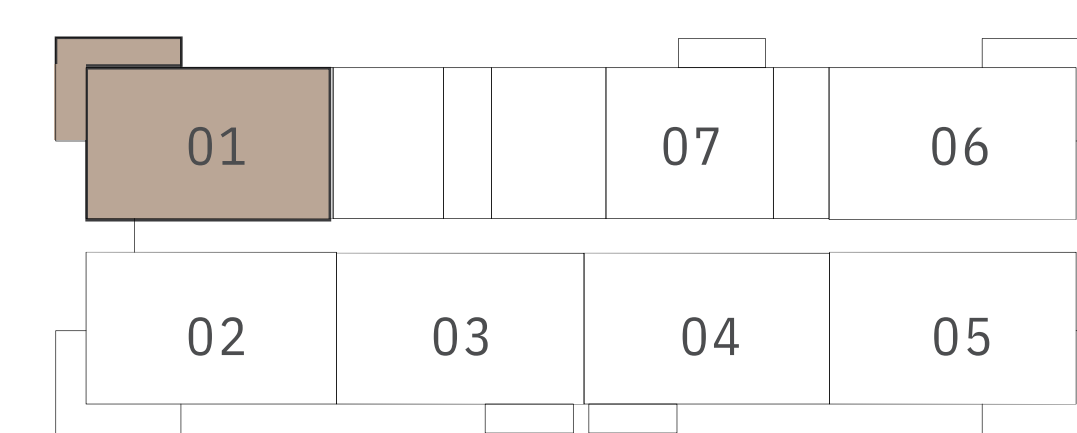

LEVEL 2 TO 16

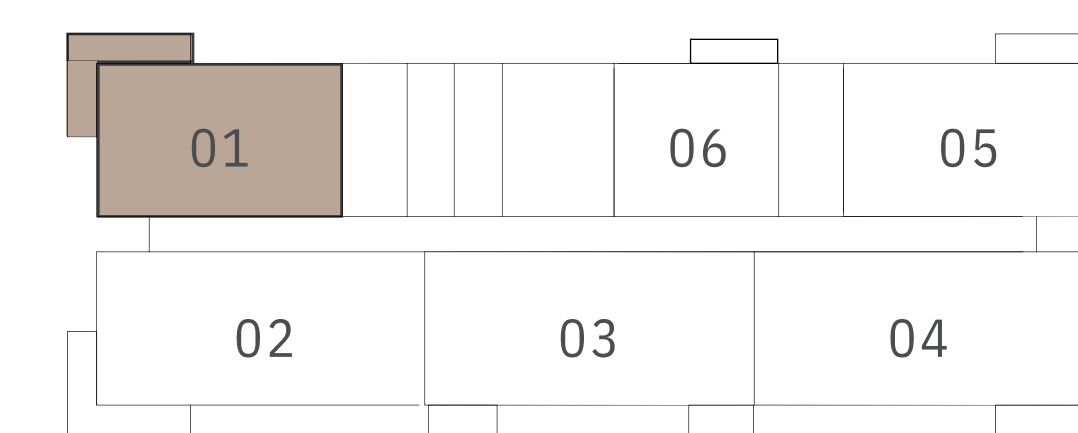

LEVEL 17 TO 22

FLOOR PLAN 1. All dimensions are in imperial and metric, and measured from finish to finish excluding construction tolerances. 2. All materials, dimensions, and drawings are approximate only. 3. Information is subject to change without notice, at developer's absolute discretion. 4. Actual area may vary from the stated area. 5. Drawings not to scale. 6. All images used are for illustrative purposes only and do not represent the actual size, features, specifications, fittings, and furnishings. 7. The developer reserves the right to make revisions / alterations, at it's absolute discretion, without any liability whatsoever.

GREENSIDE RESIDENCE

DUBAI HILLS ESTATE

BUILDING B 2 BEDROOM TYPE 1B

UNITS

B106, B206, B306, B406, B506, B606, B706, B806, B906, B1006, B1106, B1206, B1306, B1406, B1506, B1606, B1705, B1805, B1905, B2005, B2105, B2205

SUITE AREA	1013.42 SQ.FT.	94.15 SQ.M.
BALCONY AREA	165.44 SQ.FT.	15.37 SQ.M.
TOTAL AREA	1178.86 SQ.FT.	109.52 SQ.M.



KEY SECTION

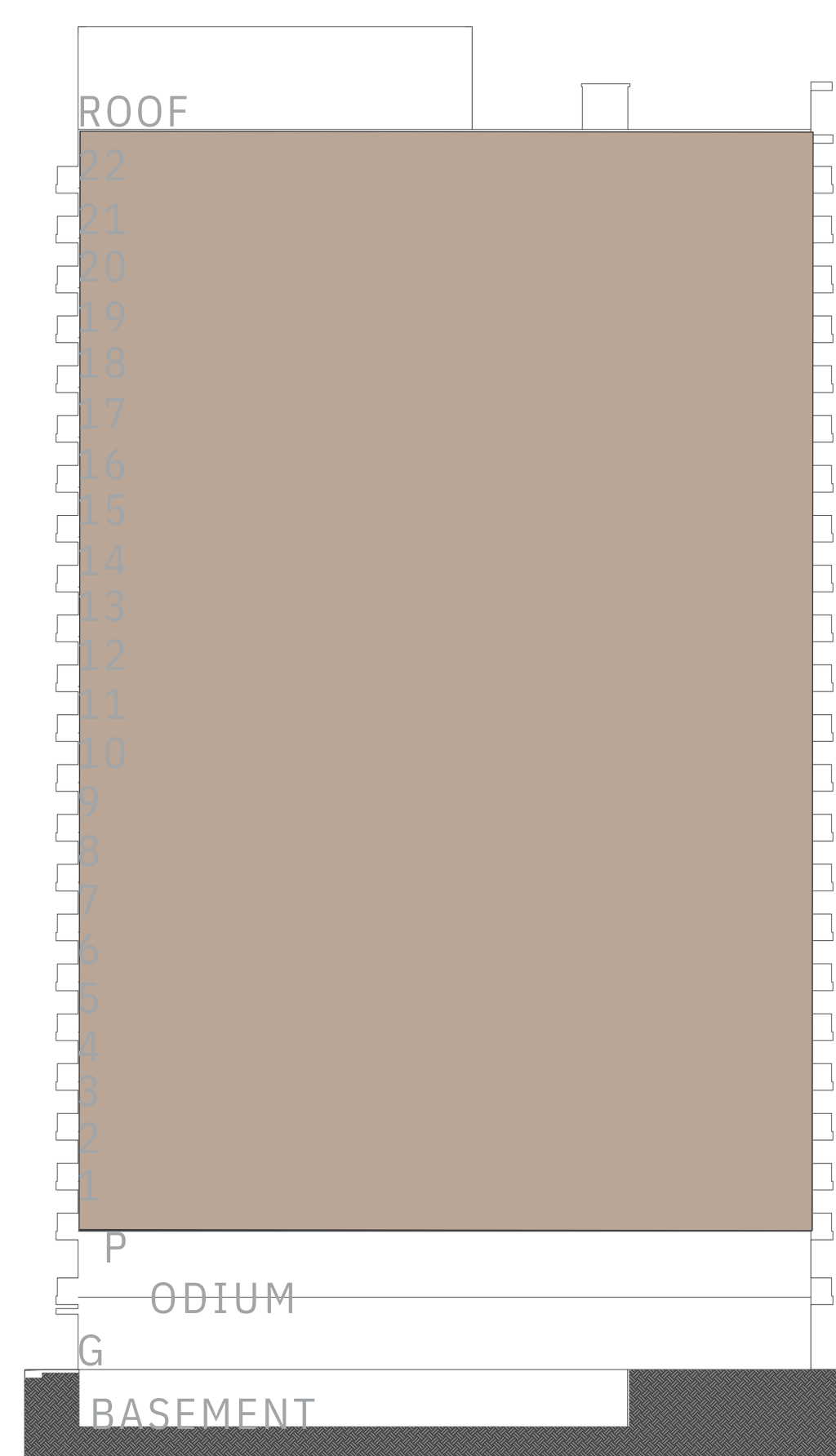

KEY PLANS

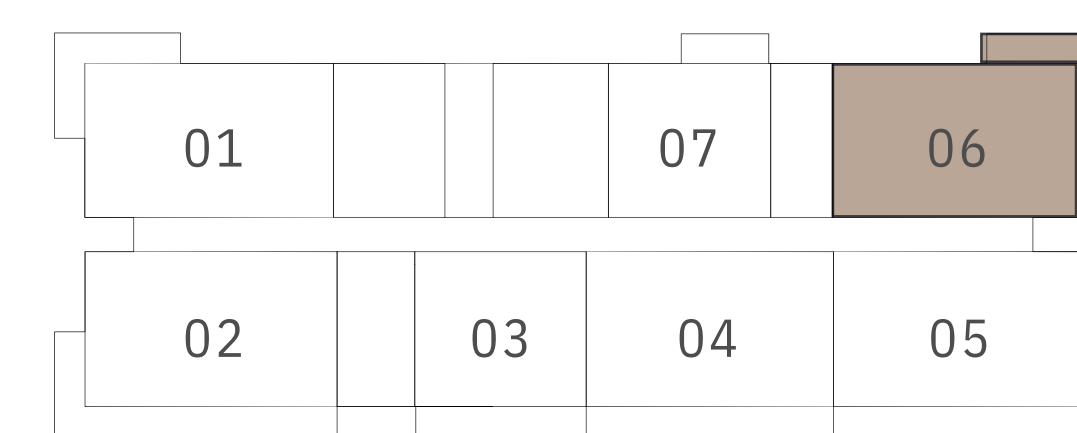

LEVEL 1

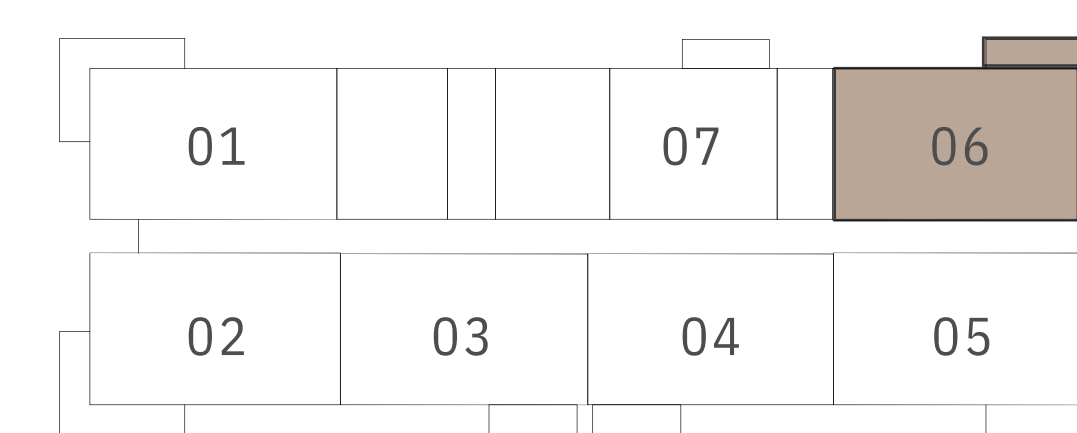

LEVEL 2 TO 16

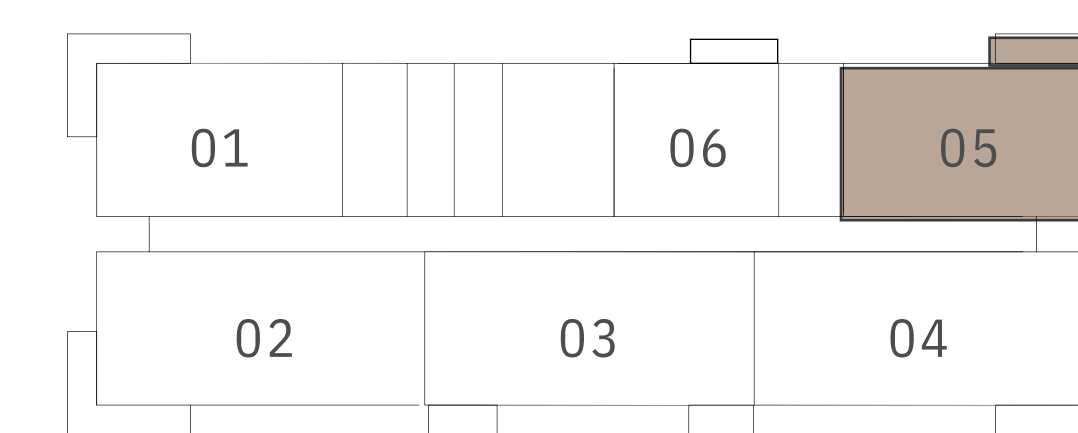

LEVEL 17 TO 22

FLOOR PLAN 1. All dimensions are in imperial and metric, and measured from finish to finish excluding construction tolerances. 2. All materials, dimensions, and drawings are approximate only. 3. Information is subject to change without notice, at developer's absolute discretion. 4. Actual area may vary from the stated area. 5. Drawings not to scale. 6. All images used are for illustrative purposes only and do not represent the actual size, features, specifications, fittings, and furnishings. 7. The developer reserves the right to make revisions / alterations, at its absolute discretion, without any liability whatsoever.

GREENSIDE RESIDENCE

DUBAI HILLS ESTATE

BUILDING B 2 BEDROOM TYPE 2A

UNITS

B205, B305, B405, B505, B605, B705, B805, B905, B1005, B1105, B1205, B1305, B1405, B1505, B1605

SUITE AREA	1005.89 SQ.FT.	93.45 SQ.M.
BALCONY AREA	166.52 SQ.FT.	15.47 SQ.M.
TOTAL AREA	1172.41 SQ.FT.	108.92 SQ.M.



KEY SECTION

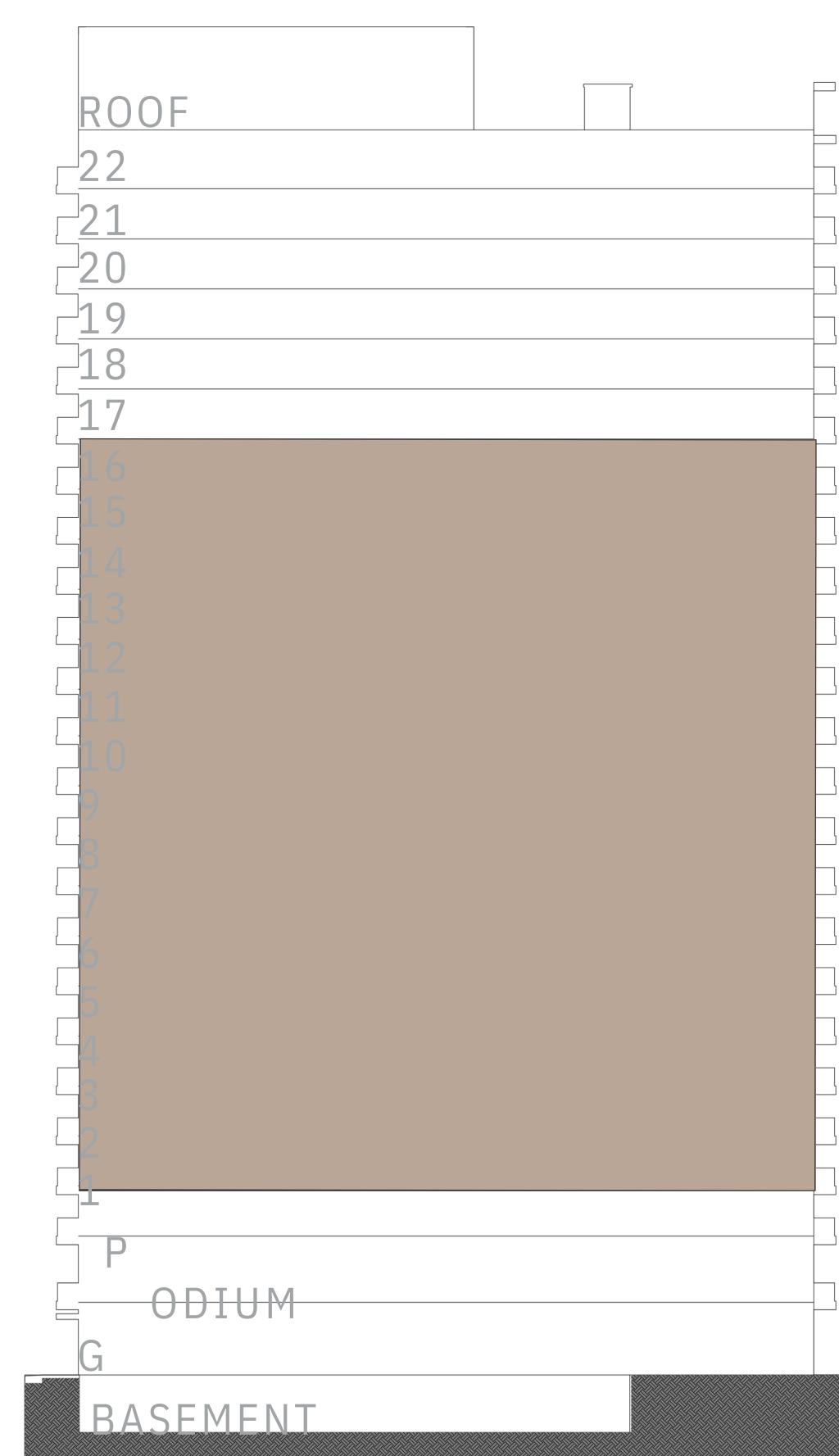

KEY PLANS

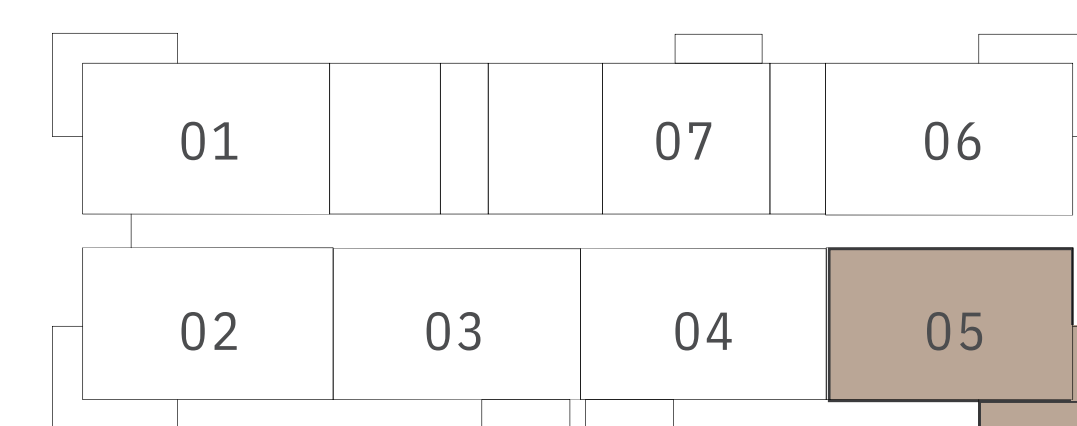

LEVEL 2 TO 16

FLOOR PLAN 1. All dimensions are in imperial and metric, and measured from finish to finish excluding construction tolerances. 2. All materials, dimensions, and drawings are approximate only. 3. Information is subject to change without notice, at developer's absolute discretion. 4. Actual area may vary from the stated area. 5. Drawings not to scale. 6. All images used are for illustrative purposes only and do not represent the actual size, features, specifications, fittings, and furnishings. 7. The developer reserves the right to make revisions / alterations, at its absolute discretion, without any liability whatsoever.

GREENSIDE RESIDENCE

DUBAI HILLS ESTATE

BUILDING B 2 BEDROOM TYPE 2B

UNITS

B202, B302, B402, B502, B602, B702, B802, B902, B1002, B1102, B1202, B1302, B1402, B1502, B1602

SUITE AREA	1005.03 SQ.FT.	93.37 SQ.M.
BALCONY AREA	167.06 SQ.FT.	15.52 SQ.M.
TOTAL AREA	1172.09 SQ.FT.	108.89 SQ.M.



KEY SECTION

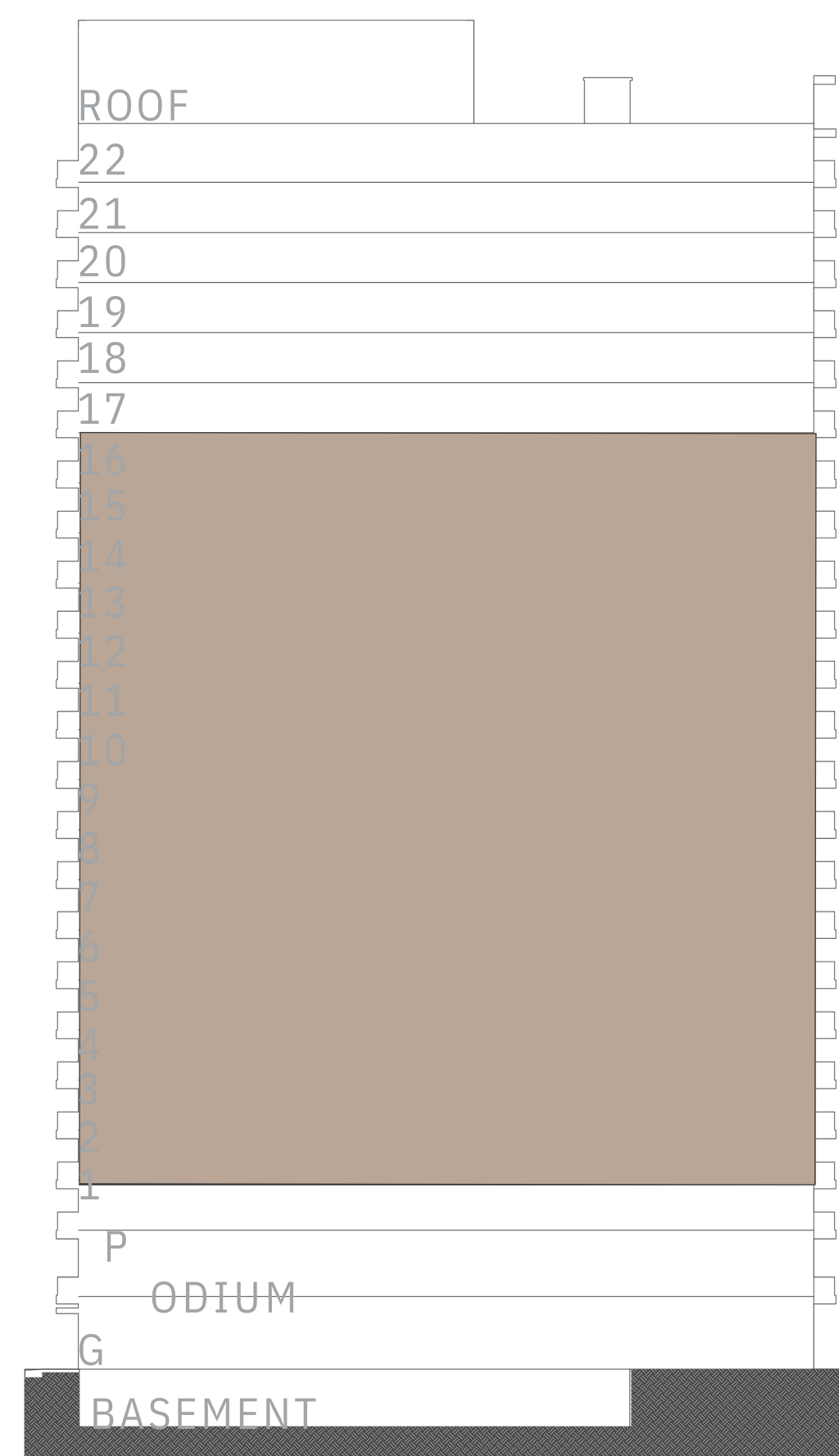

KEY PLANS

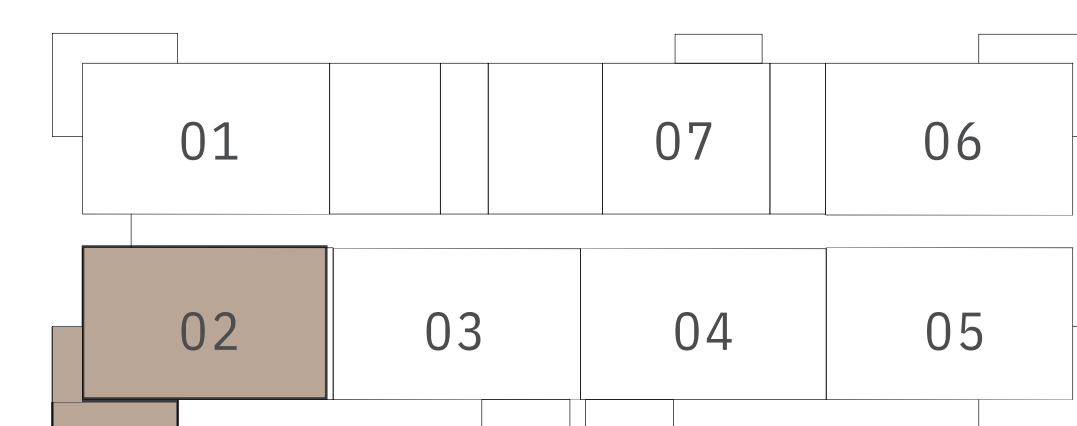

LEVEL 2 TO 16

FLOOR PLAN 1. All dimensions are in imperial and metric, and measured from finish to finish excluding construction tolerances. 2. All materials, dimensions, and drawings are approximate only. 3. Information is subject to change without notice, at developer's absolute discretion. 4. Actual area may vary from the stated area. 5. Drawings not to scale. 6. All images used are for illustrative purposes only and do not represent the actual size, features, specifications, fittings, and furnishings. 7. The developer reserves the right to make revisions / alterations, at its absolute discretion, without any liability whatsoever.

GREENSIDE RESIDENCE

DUBAI HILLS ESTATE

BUILDING B 2 BEDROOM TYPE 3A

UNITS

B203, B303, B403, B503, B603, B703, B803, B903, B1003, B1103, B1203, B1303, B1403, B1503, B1603

SUITE AREA	1011.48 SQ.FT.	93.97 SQ.M.
BALCONY AREA	74.81 SQ.FT.	6.95 SQ.M.
TOTAL AREA	1086.29 SQ.FT.	100.92 SQ.M.



KEY SECTION

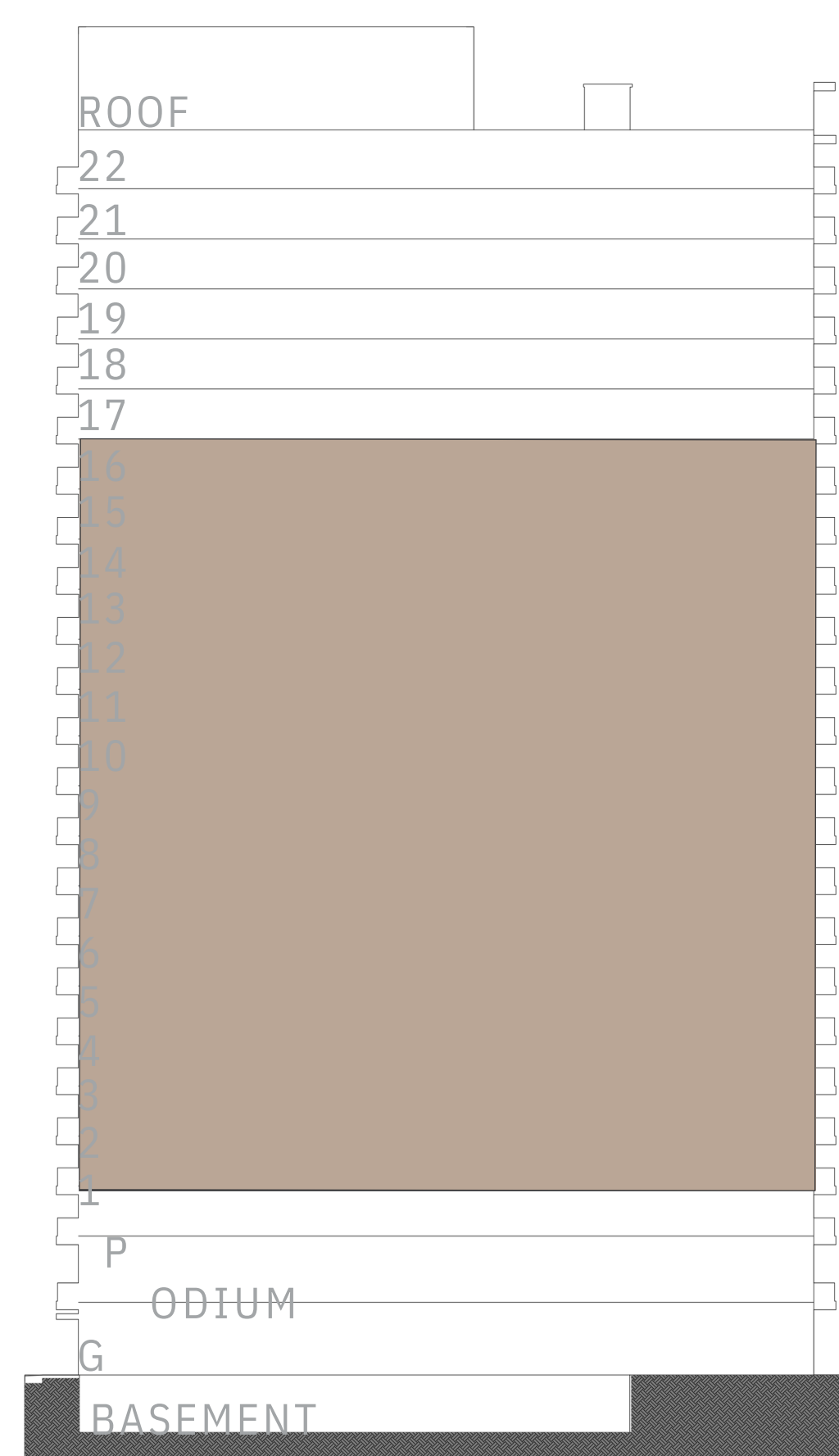

KEY PLANS

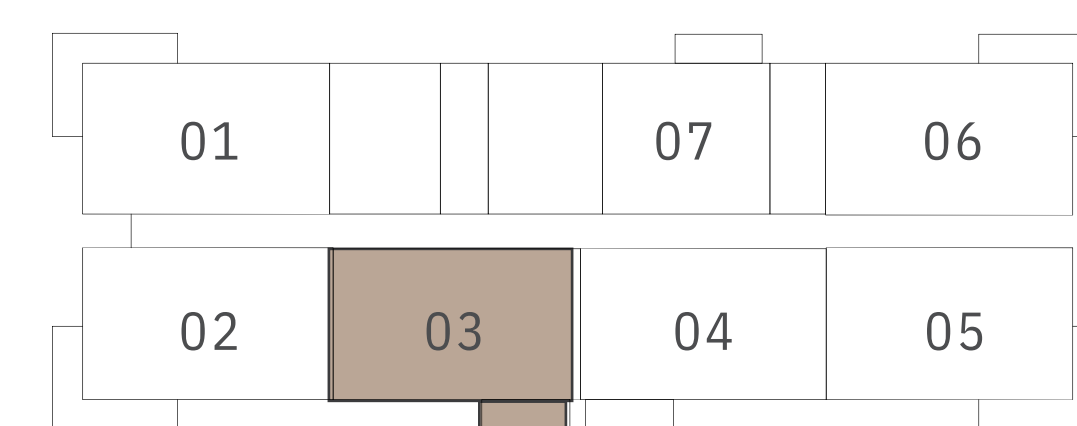

LEVEL 2 TO 16

FLOOR PLAN 1. All dimensions are in imperial and metric, and measured from finish to finish excluding construction tolerances. 2. All materials, dimensions, and drawings are approximate only. 3. Information is subject to change without notice, at developer's absolute discretion. 4. Actual area may vary from the stated area. 5. Drawings not to scale. 6. All images used are for illustrative purposes only and do not represent the actual size, features, specifications, fittings, and furnishings. 7. The developer reserves the right to make revisions / alterations, at its absolute discretion, without any liability whatsoever.

GREENSIDE RESIDENCE

DUBAI HILLS ESTATE

BUILDING B 2 BEDROOM TYPE 3B

UNITS

B204, B304, B404, B504, B604, B704, B804, B904, B1004, B1104, B1204, B1304, B1404, B1504, B1604

SUITE AREA	1012.35 SQ.FT.	94.05 SQ.M.
BALCONY AREA	74.81 SQ.FT.	6.95 SQ.M.
TOTAL AREA	1087.16 SQ.FT.	101.00 SQ.M.

KEY SECTION

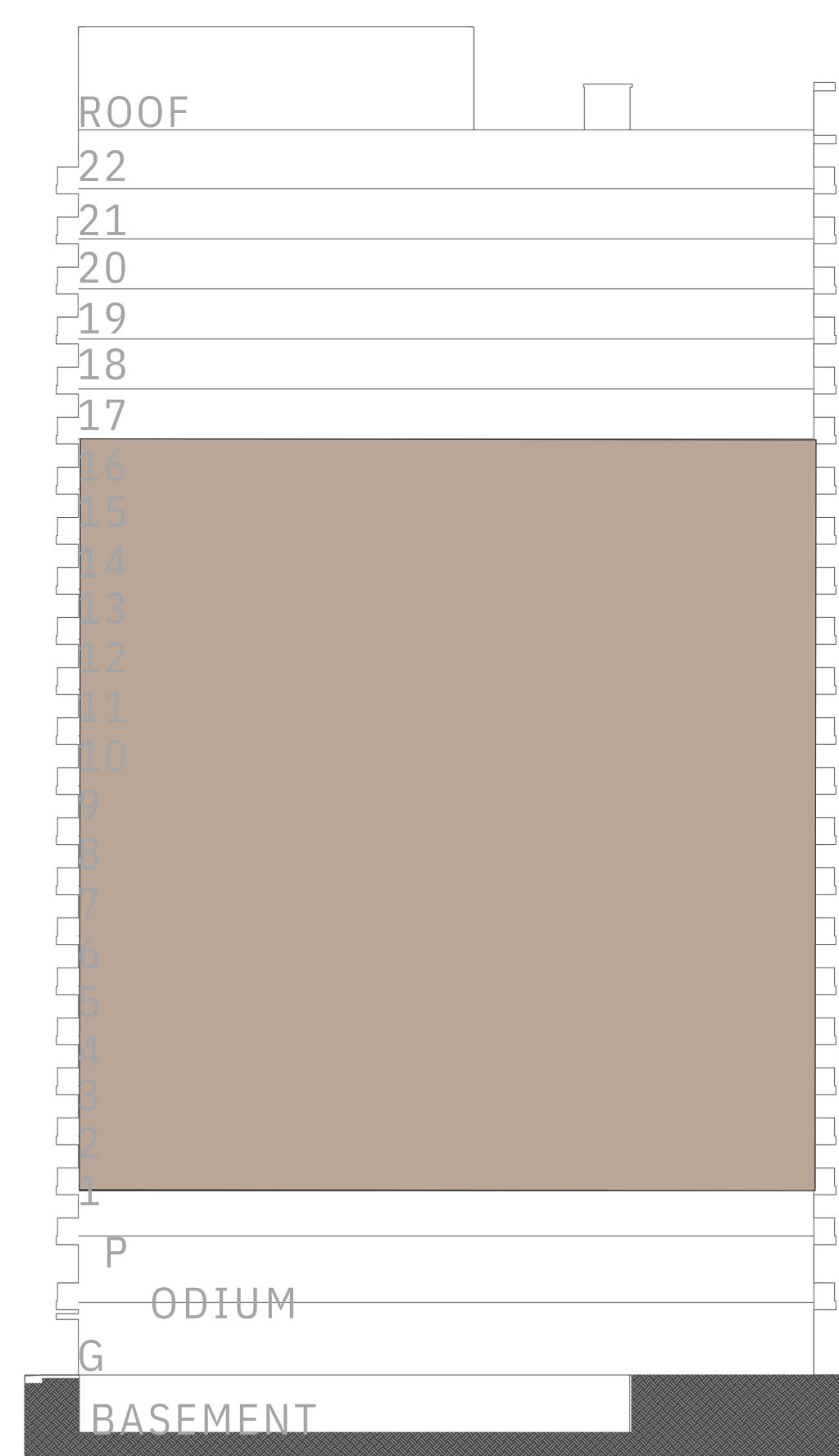

KEY PLANS

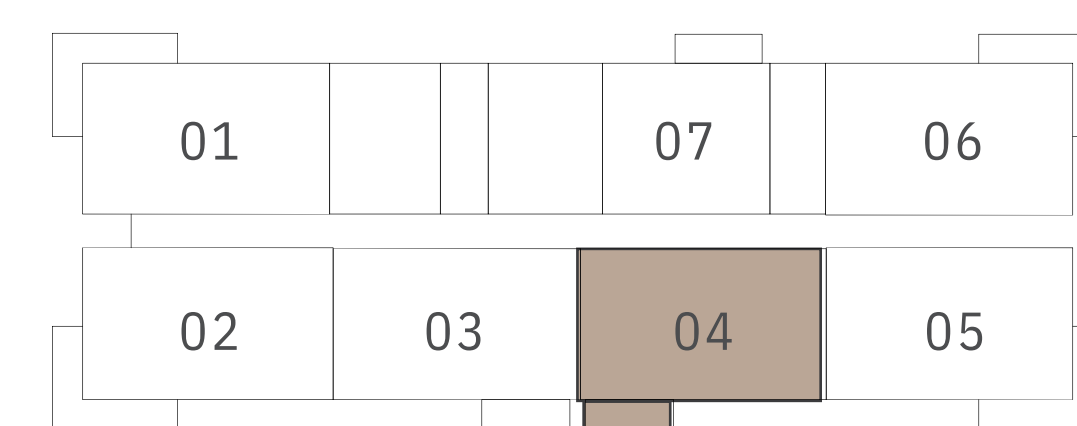

LEVEL 2 TO 16



FLOOR PLAN 1. All dimensions are in imperial and metric, and measured from finish to finish excluding construction tolerances. 2. All materials, dimensions, and drawings are approximate only. 3. Information is subject to change without notice, at developer's absolute discretion. 4. Actual area may vary from the stated area. 5. Drawings not to scale. 6. All images used are for illustrative purposes only and do not represent the actual size, features, specifications, fittings, and furnishings. 7. The developer reserves the right to make revisions / alterations, at its absolute discretion, without any liability whatsoever.

GREENSIDE RESIDENCE

DUBAI HILLS ESTATE

BUILDING B 2 BEDROOM TYPE 4A

UNITS
BP01

SUITE AREA	1007.39 SQ.FT.	93.59 SQ.M.
BALCONY AREA	167.06 SQ.FT.	15.52 SQ.M.
TOTAL AREA	1174.45 SQ.FT.	109.11 SQ.M.



KEY SECTION



KEY PLANS

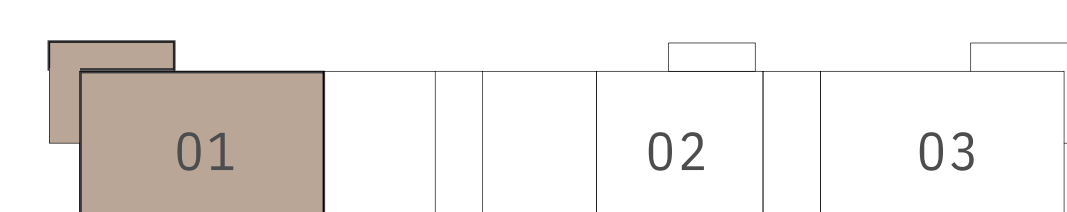

FLOOR PLAN 1. All dimensions are in imperial and metric, and measured from finish to finish excluding construction tolerances. 2. All materials, dimensions, and drawings are approximate only. 3. Information is subject to change without notice, at developer's absolute discretion. 4. Actual area may vary from the stated area. 5. Drawings not to scale. 6. All images used are for illustrative purposes only and do not represent the actual size, features, specifications, fittings, and furnishings. 7. The developer reserves the right to make revisions / alterations, at it's absolute discretion, without any liability whatsoever.

GREENSIDE RESIDENCE

DUBAI HILLS ESTATE

BUILDING B 2 BEDROOM TYPE 4B

UNITS
BP03

SUITE AREA	1005.78 SQ.FT.	93.44 SQ.M.
BALCONY AREA	167.06 SQ.FT.	15.52 SQ.M.
TOTAL AREA	1172.84 SQ.FT.	108.96 SQ.M.



KEY SECTION



KEY PLANS

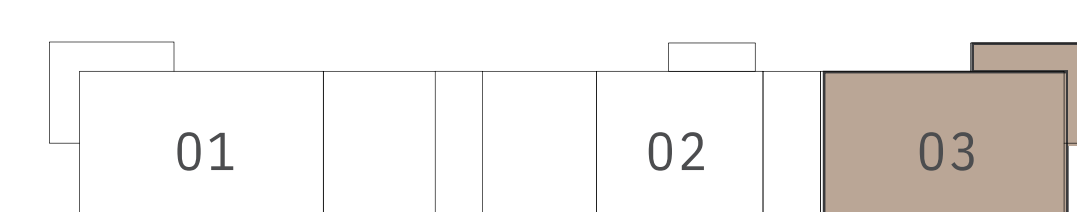

FLOOR PLAN 1. All dimensions are in imperial and metric, and measured from finish to finish excluding construction tolerances. 2. All materials, dimensions, and drawings are approximate only. 3. Information is subject to change without notice, at developer's absolute discretion. 4. Actual area may vary from the stated area. 5. Drawings not to scale. 6. All images used are for illustrative purposes only and do not represent the actual size, features, specifications, fittings, and furnishings. 7. The developer reserves the right to make revisions / alterations, at it's absolute discretion, without any liability whatsoever.

GREENSIDE RESIDENCE

DUBAI HILLS ESTATE

BUILDING B 2 BEDROOM TYPE 5A

UNITS
B102

SUITE AREA	1009.12 SQ.FT.	93.75 SQ.M.
BALCONY AREA	299.24 SQ.FT.	27.80 SQ.M.
TOTAL AREA	1308.36 SQ.FT.	121.55 SQ.M.



KEY SECTION



KEY PLANS

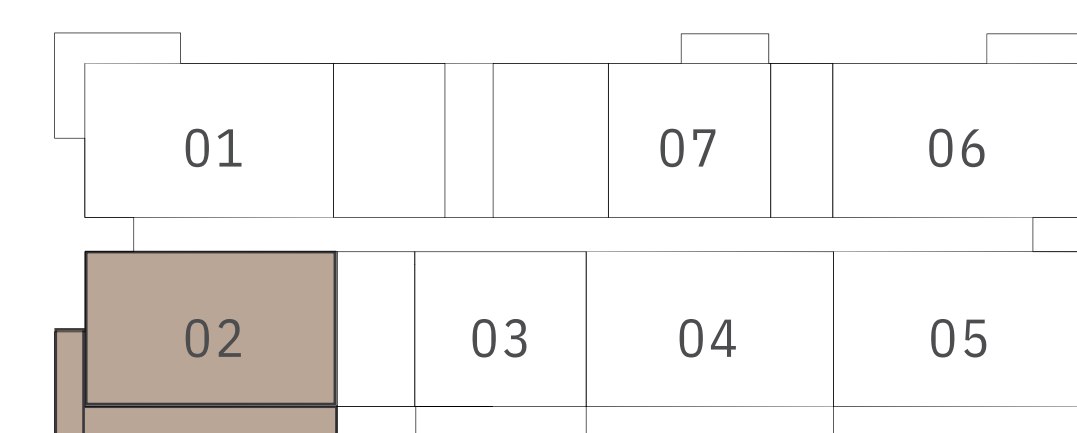

LEVEL 1

FLOOR PLAN 1. All dimensions are in imperial and metric, and measured from finish to finish excluding construction tolerances. 2. All materials, dimensions, and drawings are approximate only. 3. Information is subject to change without notice, at developer's absolute discretion. 4. Actual area may vary from the stated area. 5. Drawings not to scale. 6. All images used are for illustrative purposes only and do not represent the actual size, features, specifications, fittings, and furnishings. 7. The developer reserves the right to make revisions / alterations, at it's absolute discretion, without any liability whatsoever.

GREENSIDE RESIDENCE

DUBAI HILLS ESTATE

BUILDING B 2 BEDROOM TYPE 5B

UNITS
B105

SUITE AREA	1006.53 SQ.FT.	93.51 SQ.M.
BALCONY AREA	298.27 SQ.FT.	27.71 SQ.M.
TOTAL AREA	1304.80 SQ.FT.	121.22 SQ.M.

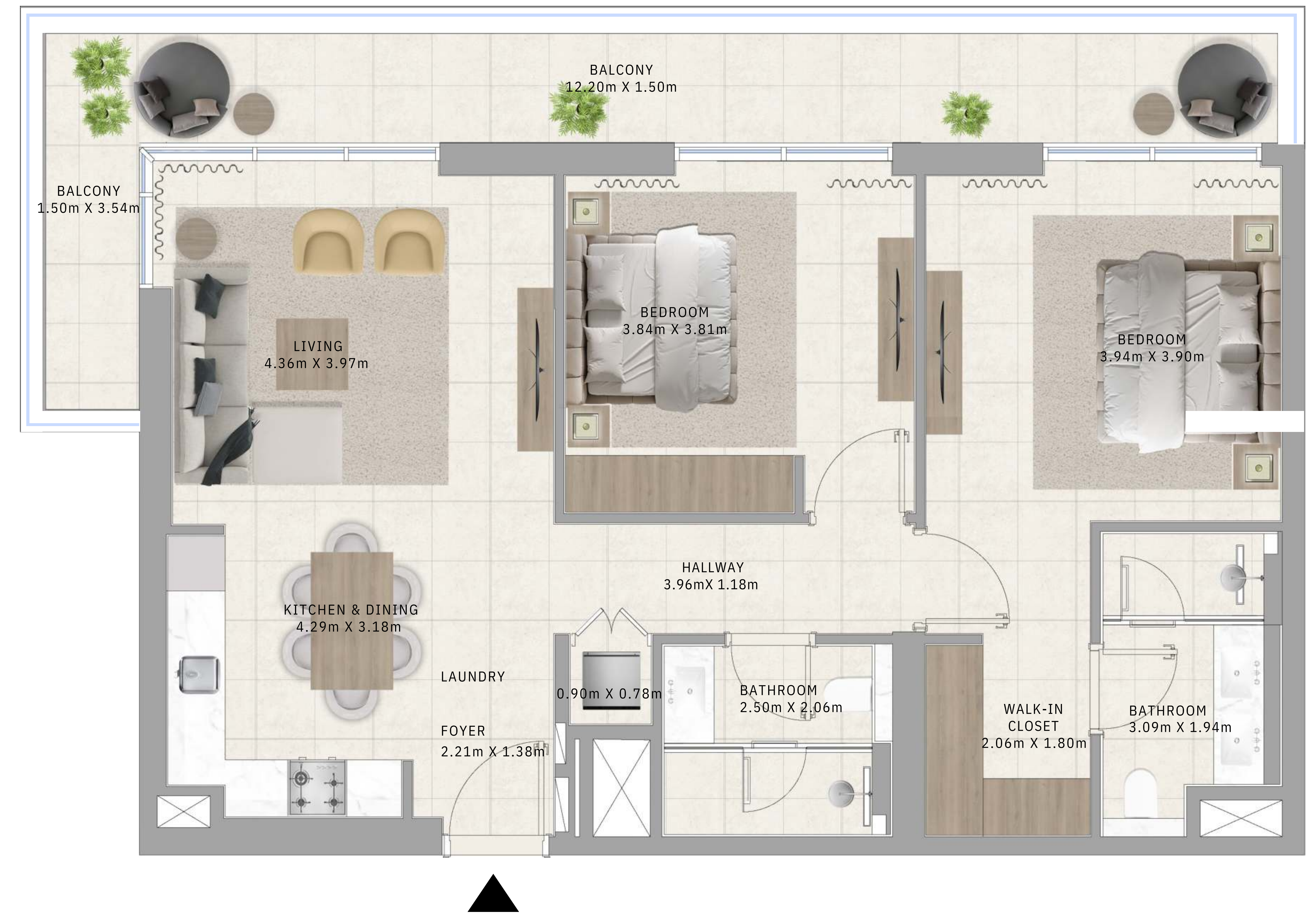

KEY SECTION



KEY PLANS

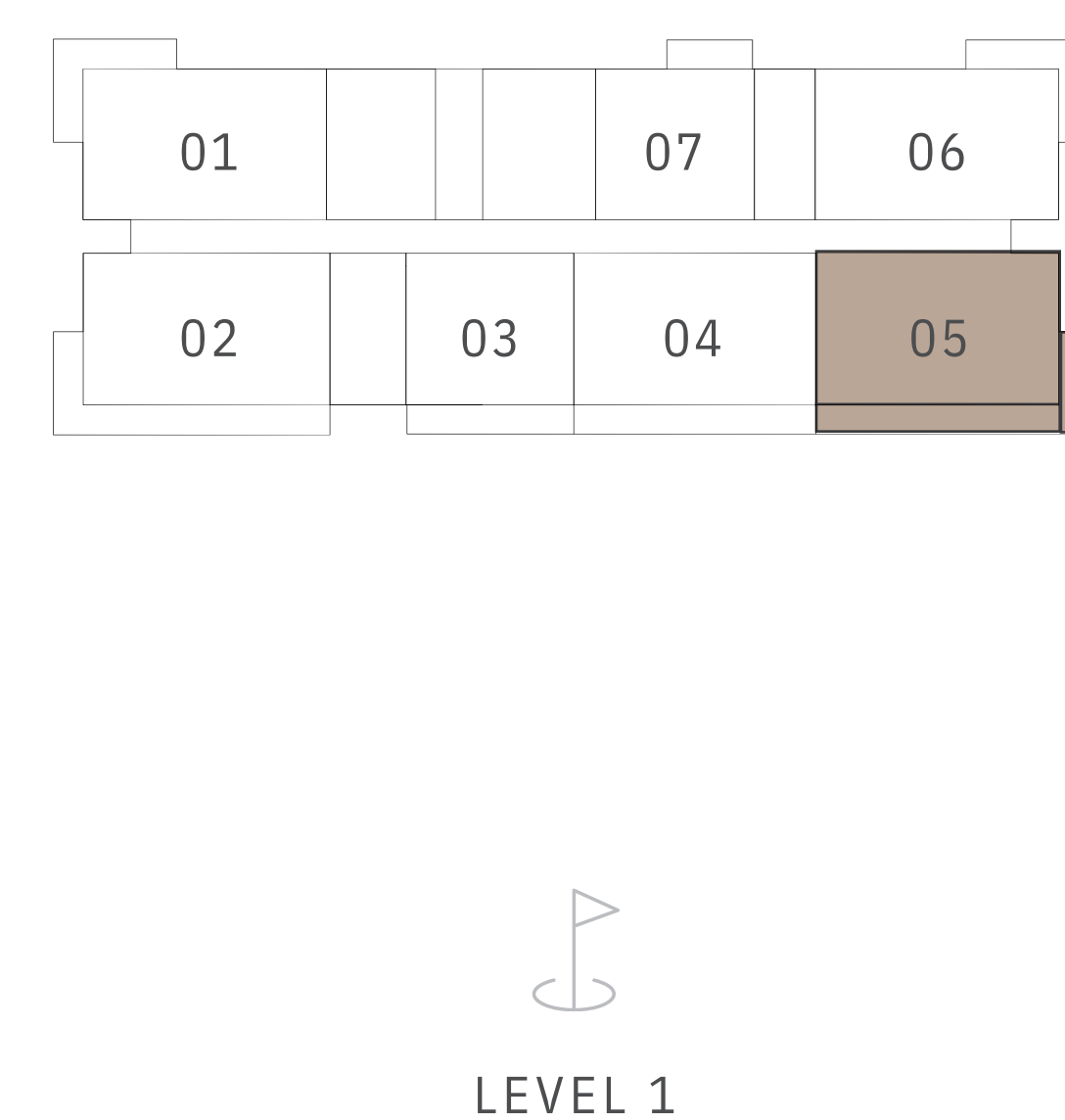

LEVEL 1

FLOOR PLAN 1. All dimensions are in imperial and metric, and measured from finish to finish excluding construction tolerances. 2. All materials, dimensions, and drawings are approximate only. 3. Information is subject to change without notice, at developer's absolute discretion. 4. Actual area may vary from the stated area. 5. Drawings not to scale. 6. All images used are for illustrative purposes only and do not represent the actual size, features, specifications, fittings, and furnishings. 7. The developer reserves the right to make revisions / alterations, at it's absolute discretion, without any liability whatsoever.

GREENSIDE RESIDENCE

DUBAI HILLS ESTATE

BUILDING B 2 BEDROOM TYPE 6

UNITS
B104

SUITE AREA	1012.35 SQ.FT.	94.05 SQ.M.
BALCONY AREA	208.50 SQ.FT.	19.37 SQ.M.
TOTAL AREA	1220.85 SQ.FT.	113.42 SQ.M.



KEY SECTION



KEY PLANS

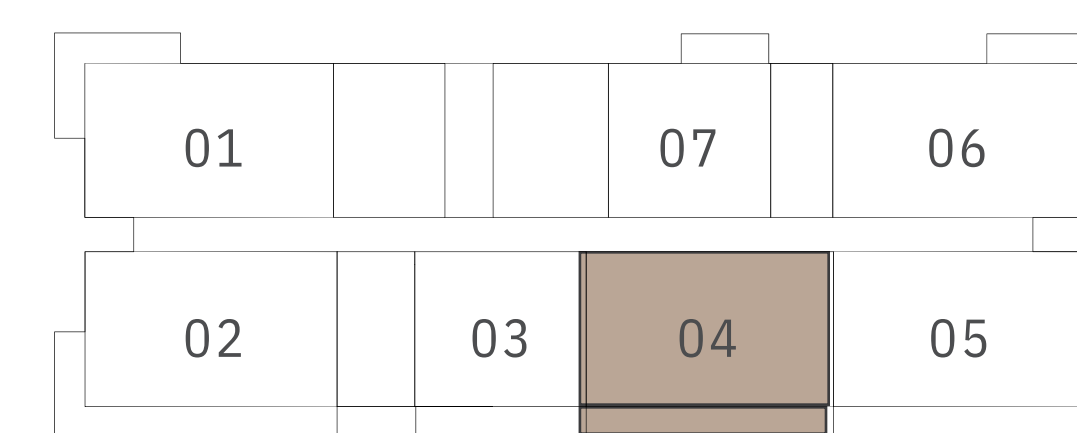

LEVEL 1

FLOOR PLAN 1. All dimensions are in imperial and metric, and measured from finish to finish excluding construction tolerances. 2. All materials, dimensions, and drawings are approximate only. 3. Information is subject to change without notice, at developer's absolute discretion. 4. Actual area may vary from the stated area. 5. Drawings not to scale. 6. All images used are for illustrative purposes only and do not represent the actual size, features, specifications, fittings, and furnishings. 7. The developer reserves the right to make revisions / alterations, at it's absolute discretion, without any liability whatsoever.

GREENSIDE RESIDENCE

DUBAI HILLS ESTATE

BUILDING B 3 BEDROOM TYPE 1A

UNITS

B1702, B1802, B1902, B2002, B2102, B2202

SUITE AREA	1344.20 SQ.FT.	124.88 SQ.M.
BALCONY AREA	167.06 SQ.FT.	15.52 SQ.M.
TOTAL AREA	1511.26 SQ.FT.	140.40 SQ.M.



KEY SECTION

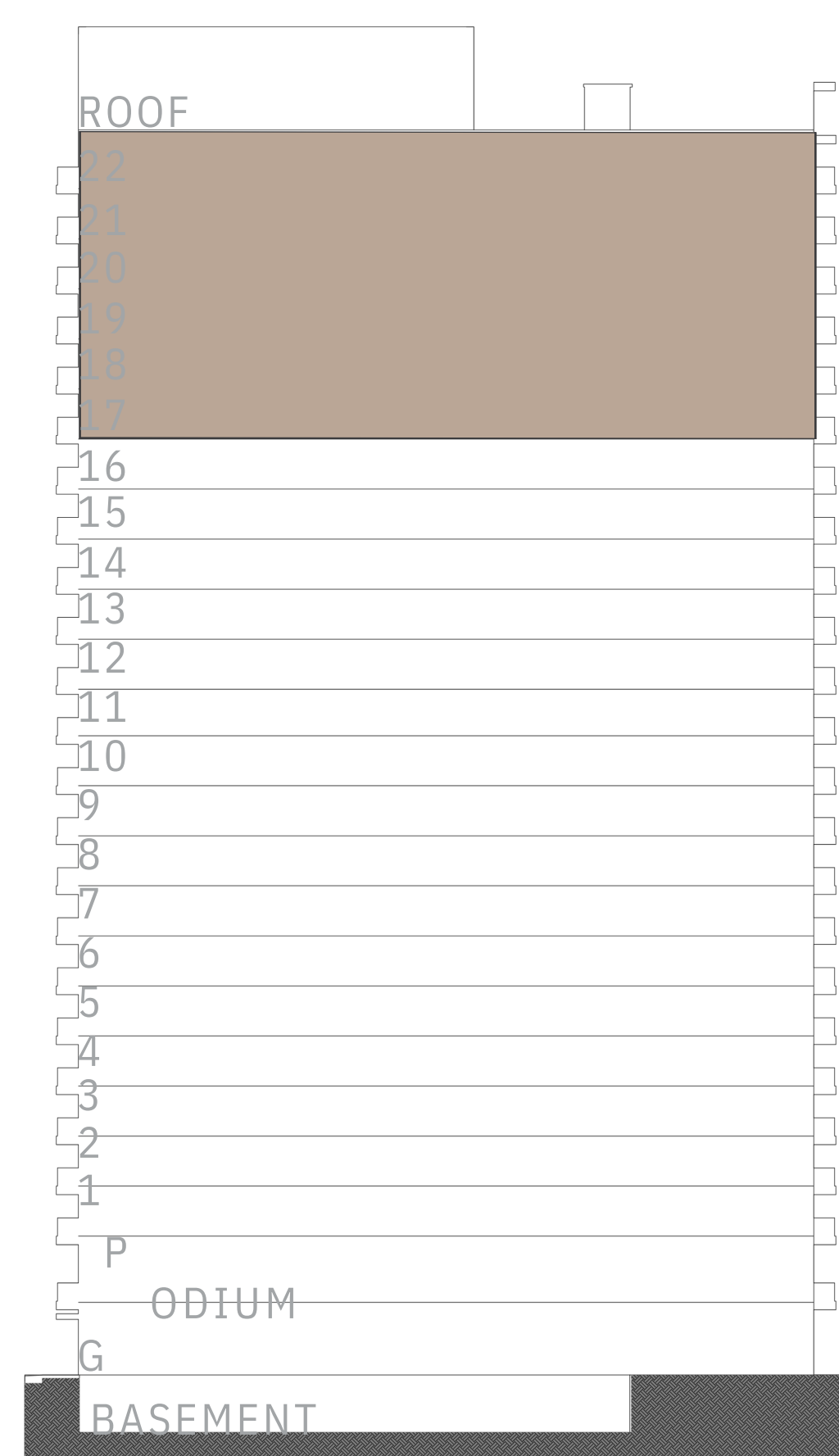

KEY PLANS

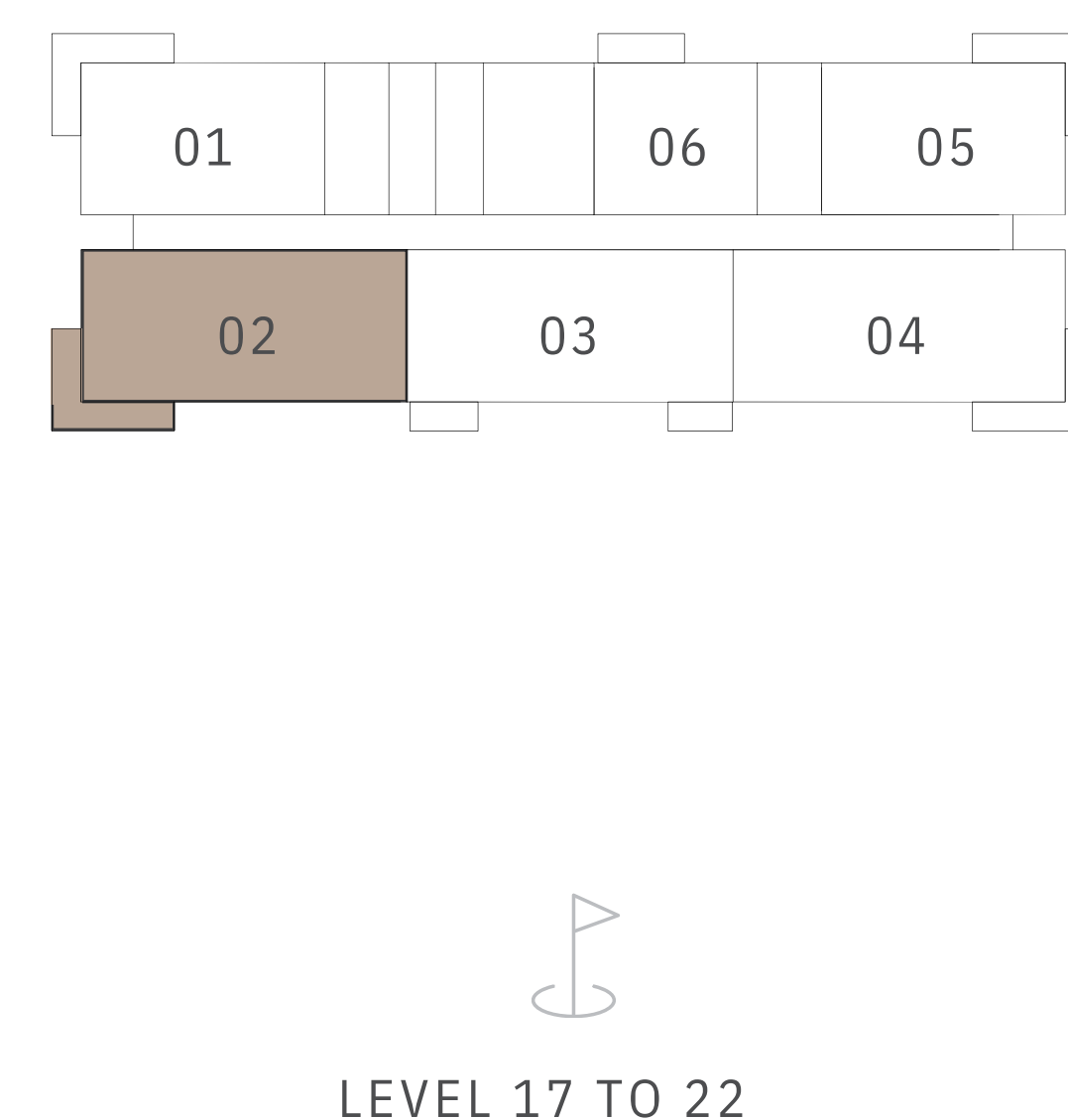

FLOOR PLAN 1. All dimensions are in imperial and metric, and measured from finish to finish excluding construction tolerances. 2. All materials, dimensions, and drawings are approximate only. 3. Information is subject to change without notice, at developer's absolute discretion. 4. Actual area may vary from the stated area. 5. Drawings not to scale. 6. All images used are for illustrative purposes only and do not represent the actual size, features, specifications, fittings, and furnishings. 7. The developer reserves the right to make revisions / alterations, at it's absolute discretion, without any liability whatsoever.

GREENSIDE RESIDENCE

DUBAI HILLS ESTATE

BUILDING B 3 BEDROOM TYPE 1B

UNITS

B1704, B1804, B1904, B2004, B2104, B2204

SUITE AREA	1344.74 SQ.FT.	124.93 SQ.M.
BALCONY AREA	166.52 SQ.FT.	15.47 SQ.M.
TOTAL AREA	1511.26 SQ.FT.	140.40 SQ.M.



KEY SECTION

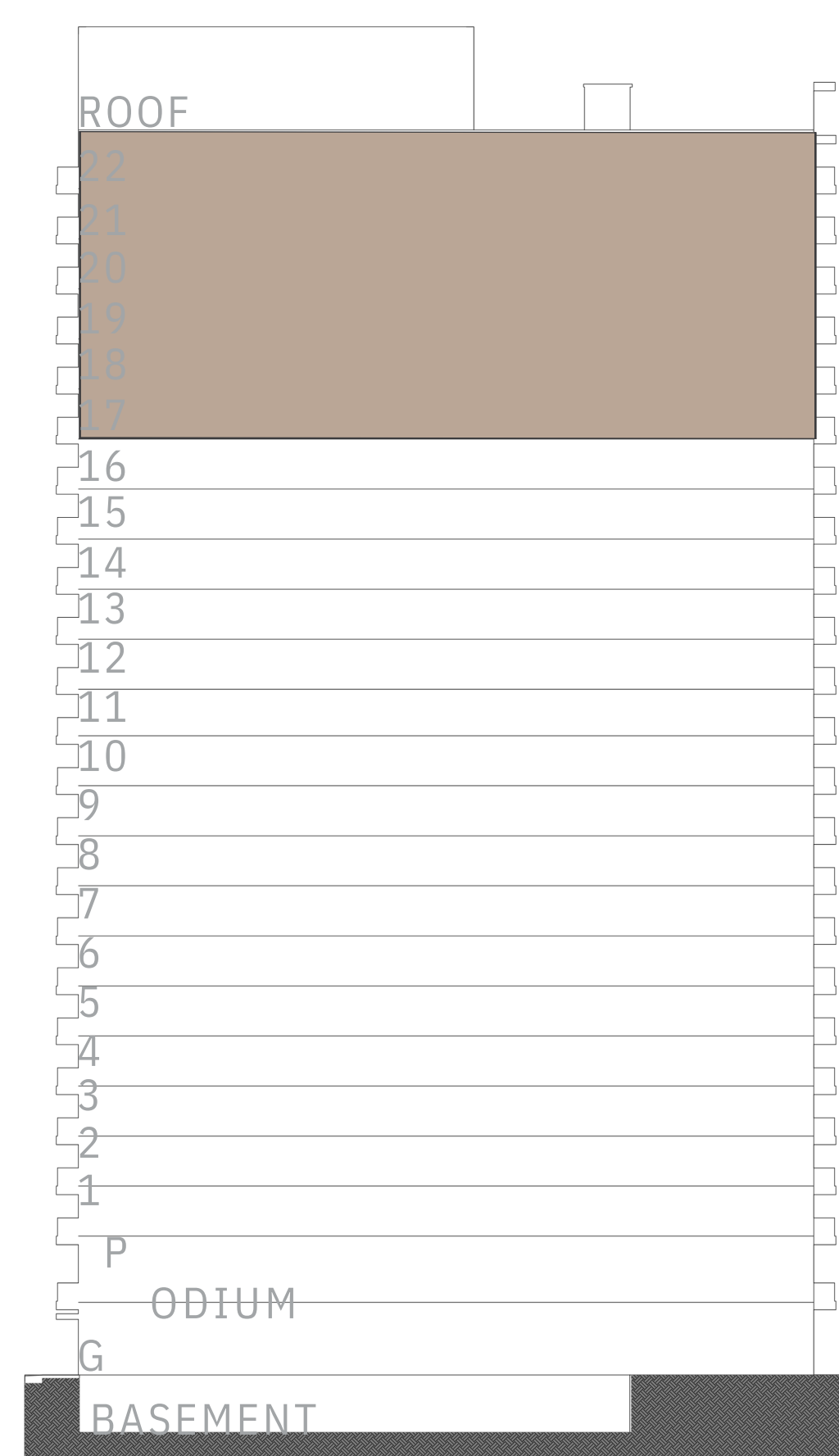

KEY PLANS

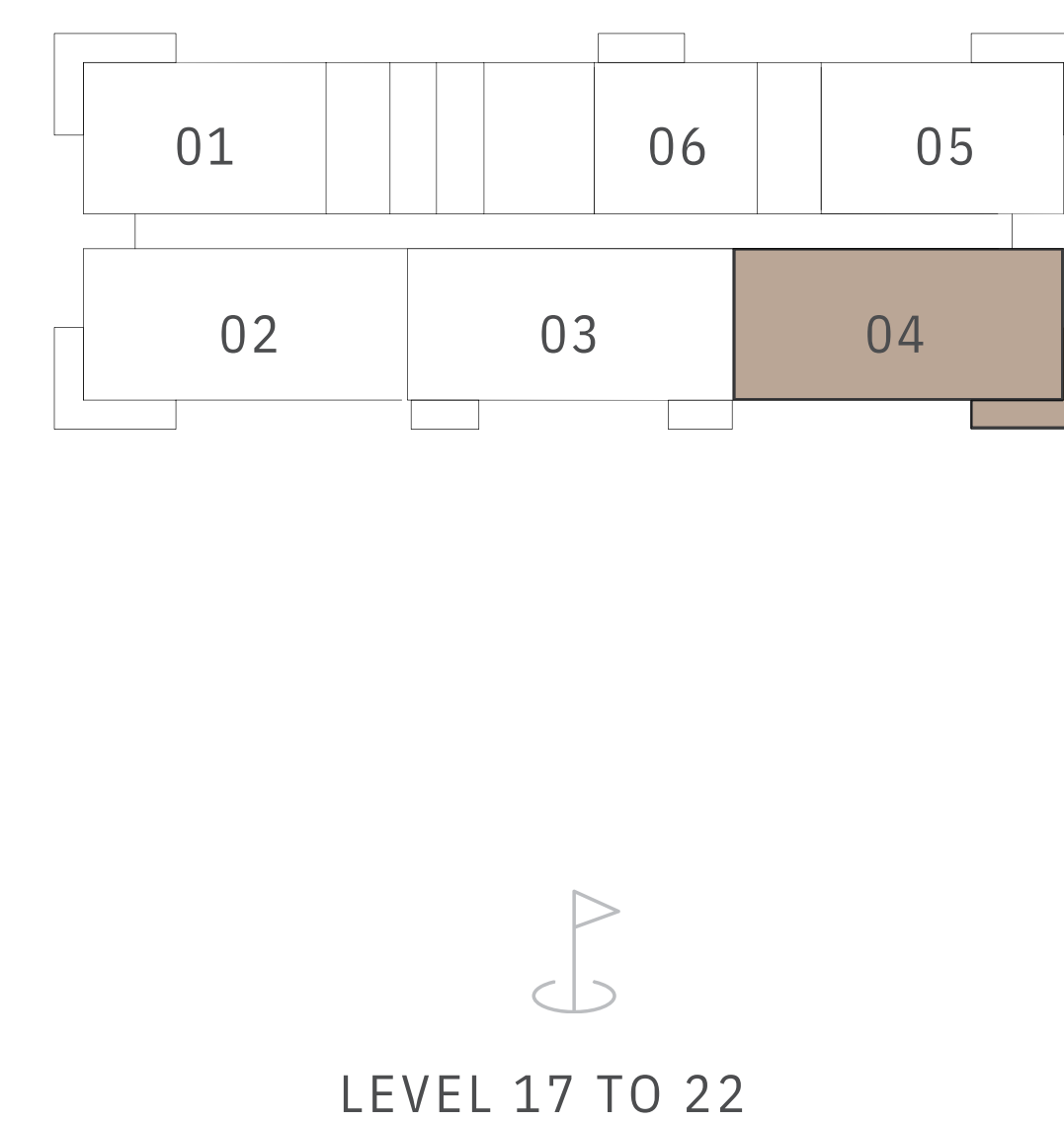

LEVEL 17 TO 22

FLOOR PLAN 1. All dimensions are in imperial and metric, and measured from finish to finish excluding construction tolerances. 2. All materials, dimensions, and drawings are approximate only. 3. Information is subject to change without notice, at developer's absolute discretion. 4. Actual area may vary from the stated area. 5. Drawings not to scale. 6. All images used are for illustrative purposes only and do not represent the actual size, features, specifications, fittings, and furnishings. 7. The developer reserves the right to make revisions / alterations, at its absolute discretion, without any liability whatsoever.

GREENSIDE RESIDENCE

DUBAI HILLS ESTATE

BUILDING B 3 BEDROOM TYPE 2

UNITS

B1703, B1803, B1903, B2003, B2103, B2203

SUITE AREA	1353.45 SQ.FT.	125.74 SQ.M.
BALCONY AREA	105.16 SQ.FT.	9.77 SQ.M.
TOTAL AREA	1458.61 SQ.FT.	135.51 SQ.M.

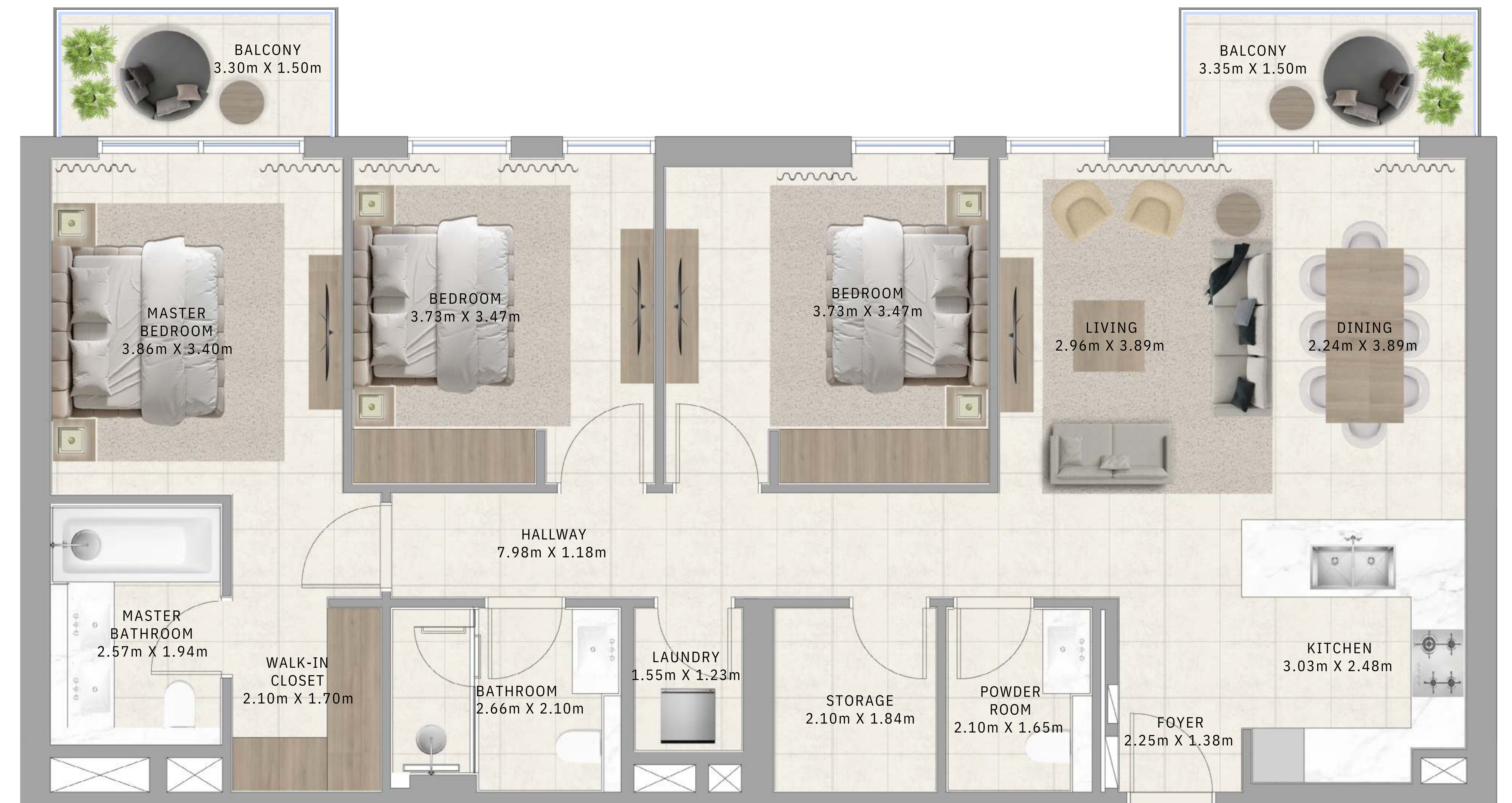

KEY SECTION



KEY PLANS

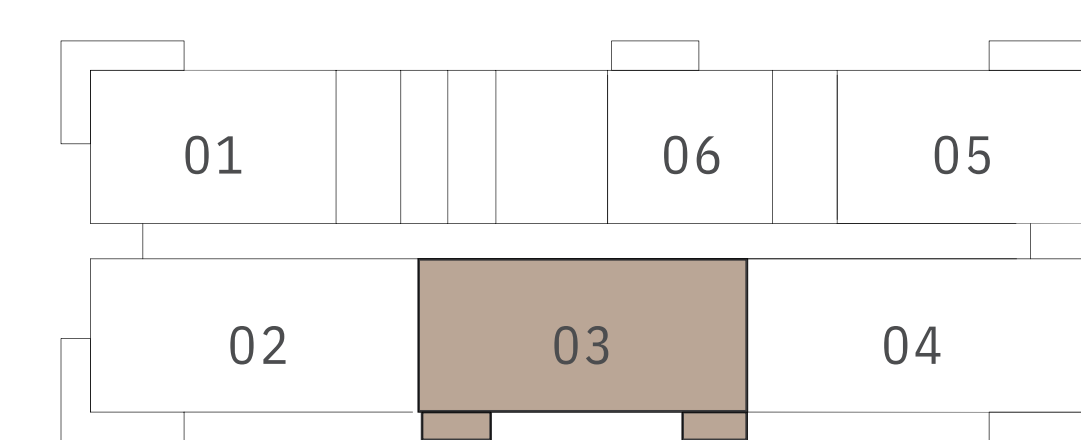

LEVEL 17 TO 22

FLOOR PLAN 1. All dimensions are in imperial and metric, and measured from finish to finish excluding construction tolerances. 2. All materials, dimensions, and drawings are approximate only. 3. Information is subject to change without notice, at developer's absolute discretion. 4. Actual area may vary from the stated area. 5. Drawings not to scale. 6. All images used are for illustrative purposes only and do not represent the actual size, features, specifications, fittings, and furnishings. 7. The developer reserves the right to make revisions / alterations, at its absolute discretion, without any liability whatsoever.

GREENSIDE RESIDENCE

DUBAI HILLS ESTATE

BUILDING C 2 BEDROOM TYPE 1

UNITS
CG02

SUITE AREA	1030.11 SQ.FT.	95.70 SQ.M.
BALCONY AREA	282.45 SQ.FT.	26.24 SQ.M.
TOTAL AREA	1312.56 SQ.FT.	121.94 SQ.M.



KEY SECTION

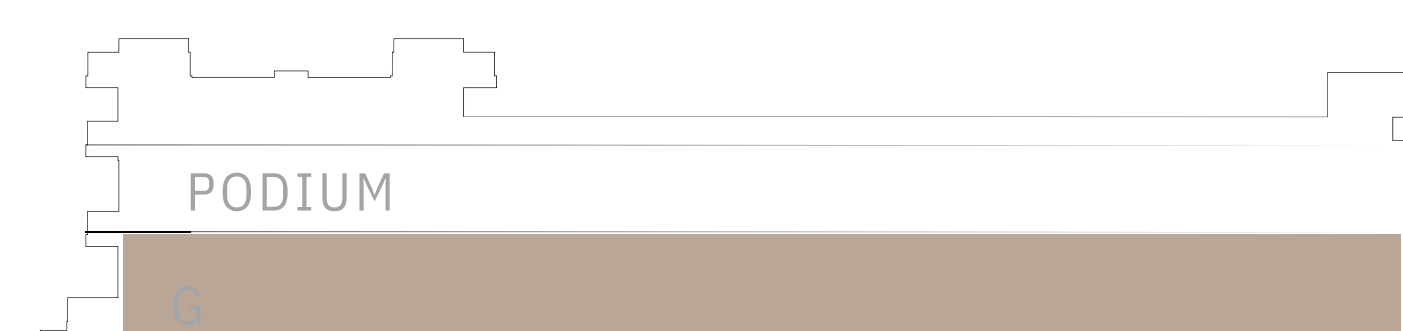

KEY PLAN

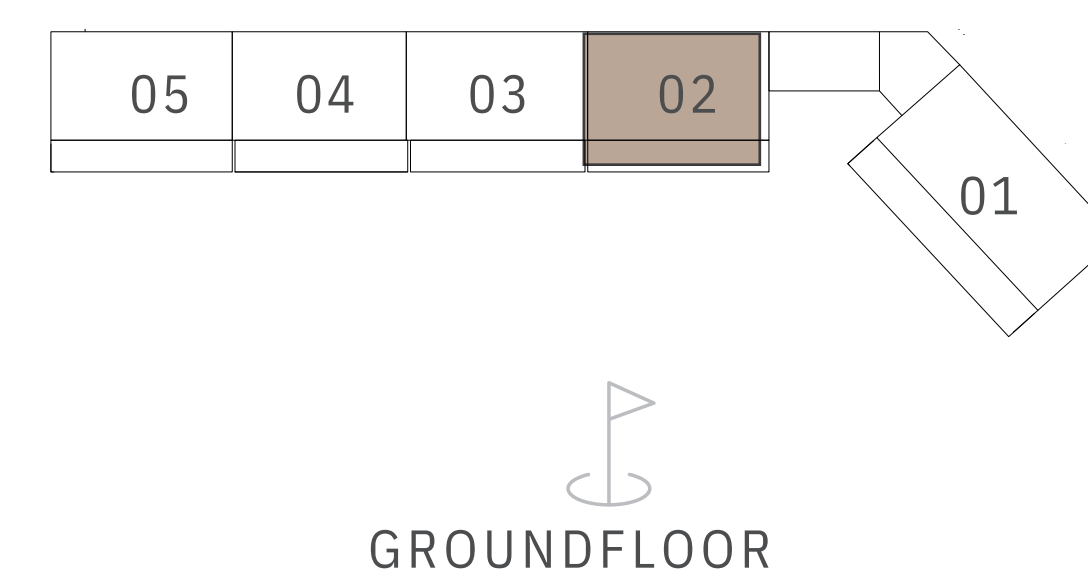

FLOOR PLAN 1. All dimensions are in imperial and metric, and measured from finish to finish excluding construction tolerances. 2. All materials, dimensions, and drawings are approximate only. 3. Information is subject to change without notice, at developer's absolute discretion. 4. Actual area may vary from the stated area. 5. Drawings not to scale. 6. All images used are for illustrative purposes only and do not represent the actual size, features, specifications, fittings, and furnishings. 7. The developer reserves the right to make revisions / alterations, at it's absolute discretion, without any liability whatsoever.

GREENSIDE RESIDENCE

DUBAI HILLS ESTATE

BUILDING C 2 BEDROOM TYPE 2

UNITS
CG03

SUITE AREA	1017.13 SQ.FT.	94.51 SQ.M.
BALCONY AREA	276.31 SQ.FT.	25.67 SQ.M.
TOTAL AREA	1293.44 SQ.FT.	120.18 SQ.M.



KEY SECTION



KEY PLAN

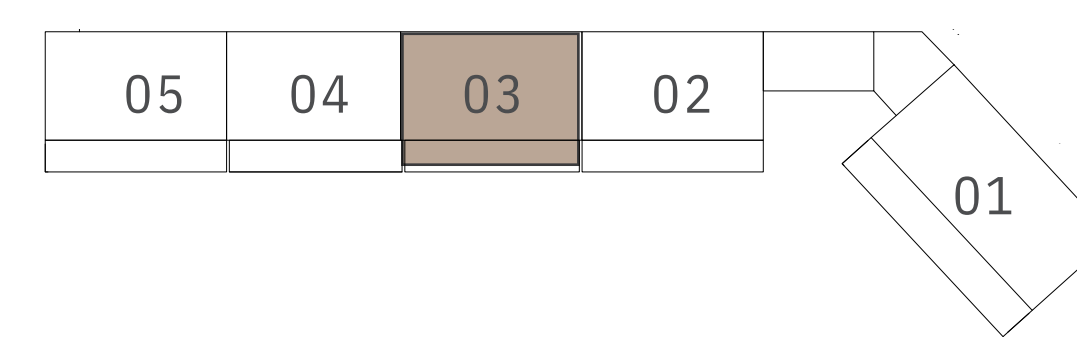

GROUND FLOOR

FLOOR PLAN 1. All dimensions are in imperial and metric, and measured from finish to finish excluding construction tolerances. 2. All materials, dimensions, and drawings are approximate only. 3. Information is subject to change without notice, at developer's absolute discretion. 4. Actual area may vary from the stated area. 5. Drawings not to scale. 6. All images used are for illustrative purposes only and do not represent the actual size, features, specifications, fittings, and furnishings. 7. The developer reserves the right to make revisions / alterations, at it's absolute discretion, without any liability whatsoever.

GREENSIDE RESIDENCE

DUBAI HILLS ESTATE

BUILDING C 2 BEDROOM TYPE 3

UNITS
CG04

SUITE AREA	1000.83 SQ.FT.	92.98 SQ.M.
BALCONY AREA	273.30 SQ.FT.	25.39 SQ.M.
TOTAL AREA	1274.13 SQ.FT.	118.37 SQ.M.



KEY SECTION

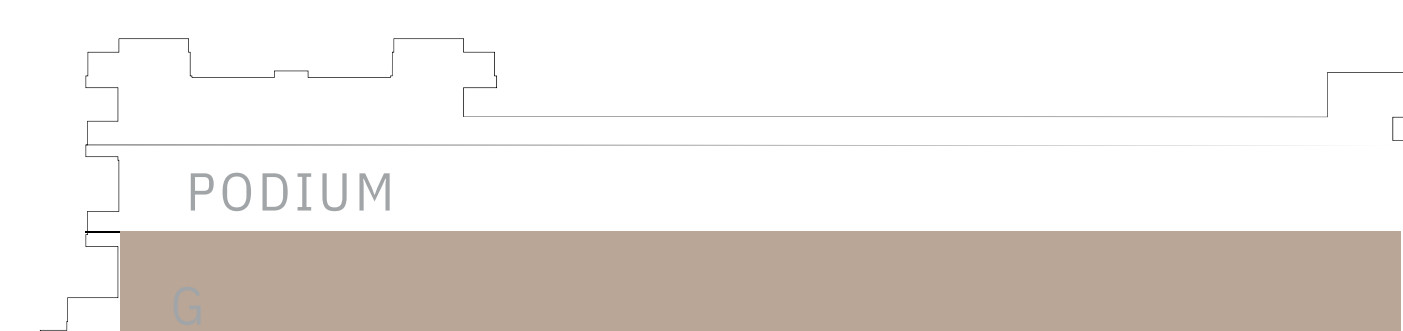

KEY PLAN

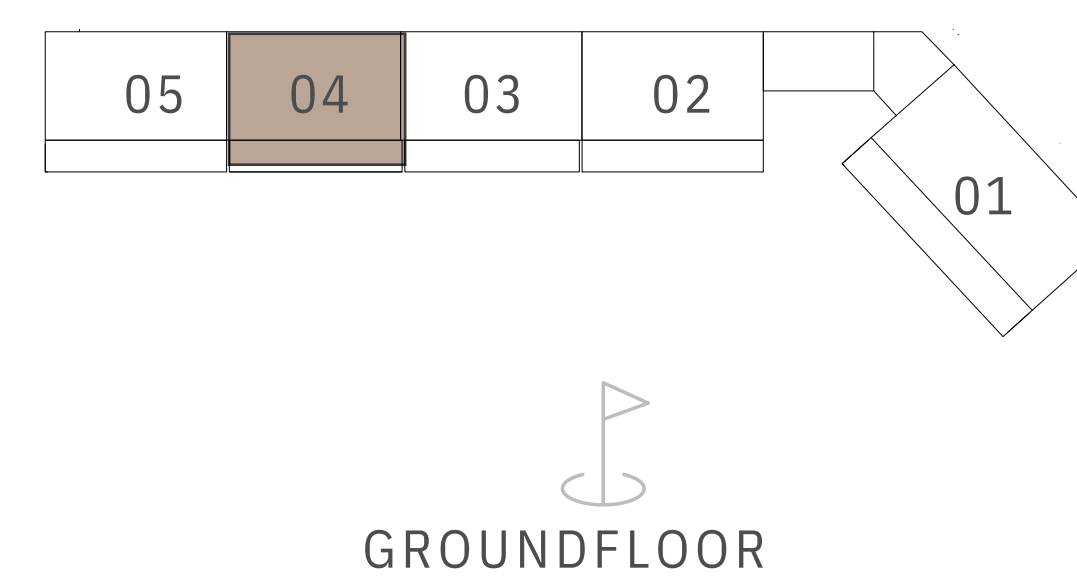

FLOOR PLAN 1. All dimensions are in imperial and metric, and measured from finish to finish excluding construction tolerances. 2. All materials, dimensions, and drawings are approximate only. 3. Information is subject to change without notice, at developer's absolute discretion. 4. Actual area may vary from the stated area. 5. Drawings not to scale. 6. All images used are for illustrative purposes only and do not represent the actual size, features, specifications, fittings, and furnishings. 7. The developer reserves the right to make revisions / alterations, at it's absolute discretion, without any liability whatsoever.

GREENSIDE RESIDENCE

DUBAI HILLS ESTATE

BUILDING C 2 BEDROOM TYPE 4

UNITS
CG05

SUITE AREA	1002.23 SQ.FT.	93.11 SQ.M.
BALCONY AREA	282.77 SQ.FT.	26.27 SQ.M.
TOTAL AREA	1285.00 SQ.FT.	119.38 SQ.M.

KEY SECTION



KEY PLAN

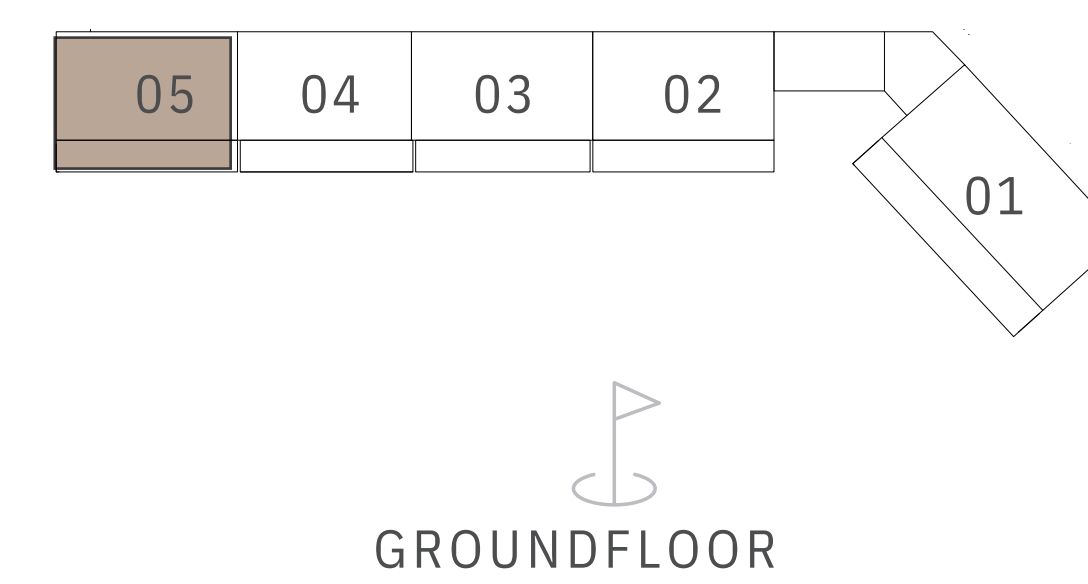

FLOOR PLAN 1. All dimensions are in imperial and metric, and measured from finish to finish excluding construction tolerances. 2. All materials, dimensions, and drawings are approximate only. 3. Information is subject to change without notice, at developer's absolute discretion. 4. Actual area may vary from the stated area. 5. Drawings not to scale. 6. All images used are for illustrative purposes only and do not represent the actual size, features, specifications, fittings, and furnishings. 7. The developer reserves the right to make revisions / alterations, at it's absolute discretion, without any liability whatsoever.

GREENSIDE RESIDENCE

DUBAI HILLS ESTATE

BUILDING C 2 BEDROOM TYPE 5

UNITS
CP02

SUITE AREA	1030.21 SQ.FT.	95.71 SQ.M.
BALCONY AREA	72.01 SQ.FT.	6.69 SQ.M.
TOTAL AREA	1102.22 SQ.FT.	102.40 SQ.M.



KEY SECTION

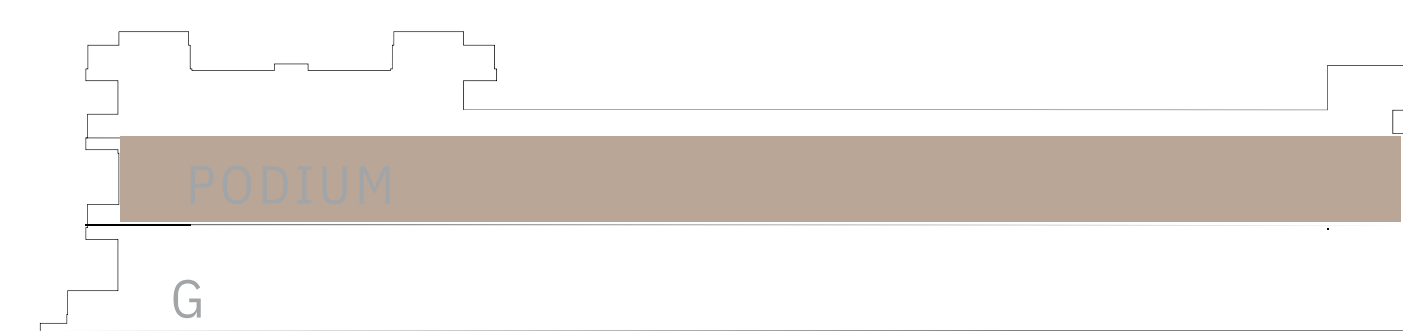

KEY PLAN

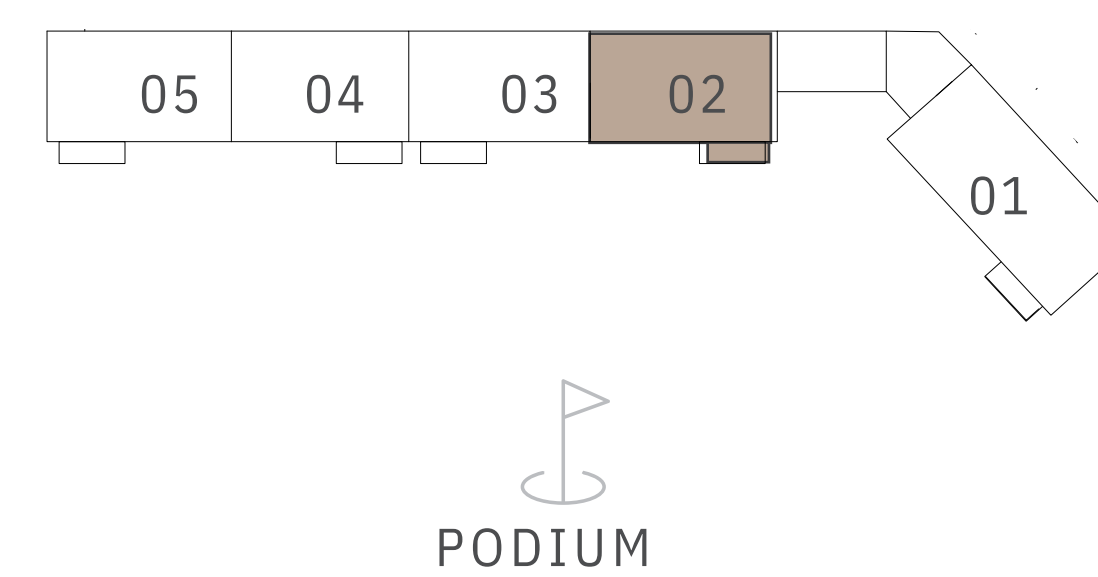

FLOOR PLAN 1. All dimensions are in imperial and metric, and measured from finish to finish excluding construction tolerances. 2. All materials, dimensions, and drawings are approximate only. 3. Information is subject to change without notice, at developer's absolute discretion. 4. Actual area may vary from the stated area. 5. Drawings not to scale. 6. All images used are for illustrative purposes only and do not represent the actual size, features, specifications, fittings, and furnishings. 7. The developer reserves the right to make revisions / alterations, at it's absolute discretion, without any liability whatsoever.

GREENSIDE RESIDENCE

DUBAI HILLS ESTATE

BUILDING C 2 BEDROOM TYPE 6

UNITS
CP03

SUITE AREA	1017.84 SQ.FT.	94.56 SQ.M.
BALCONY AREA	71.90 SQ.FT.	6.68 SQ.M.
TOTAL AREA	1089.74 SQ.FT.	101.24 SQ.M.

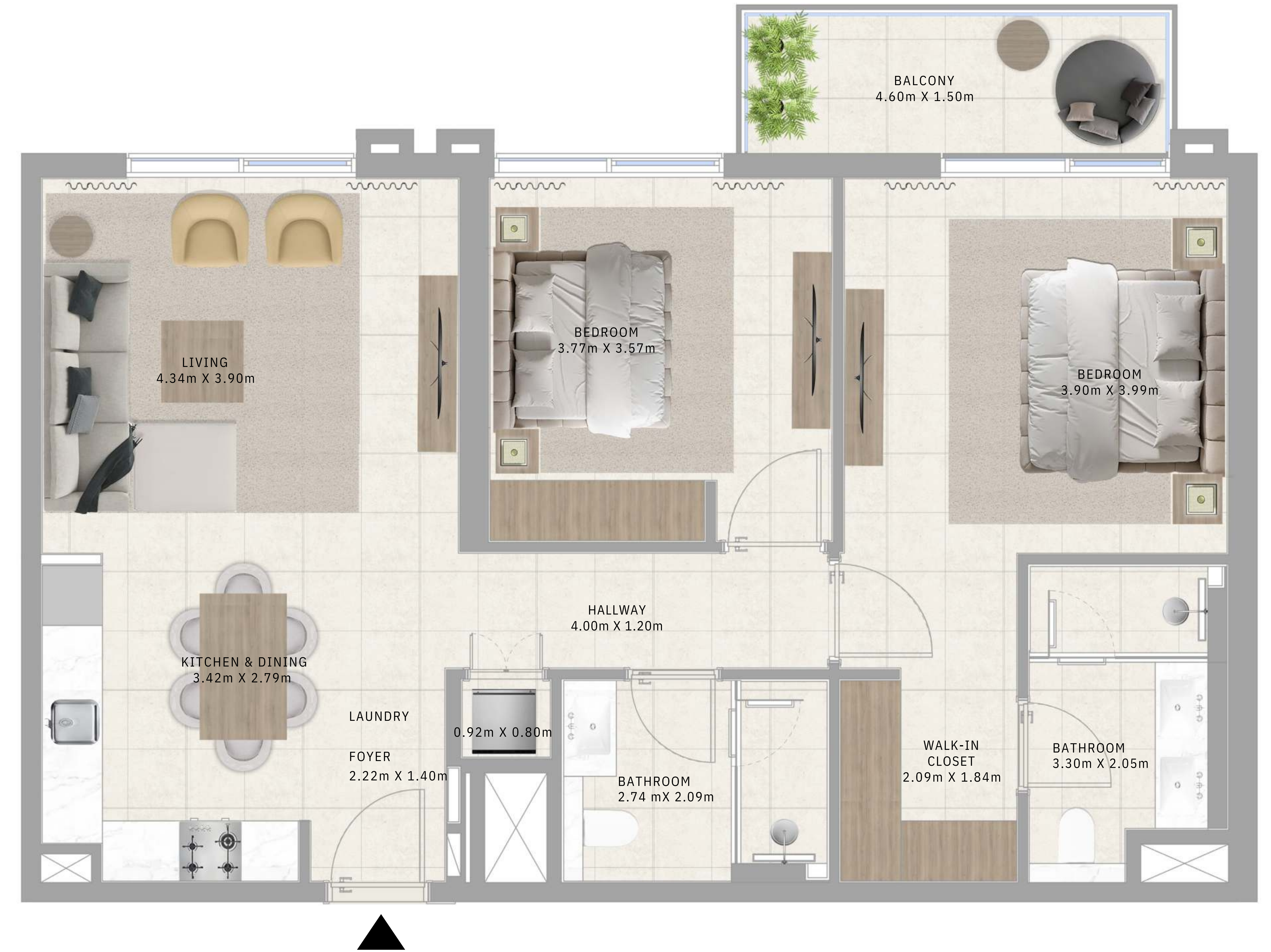

KEY SECTION

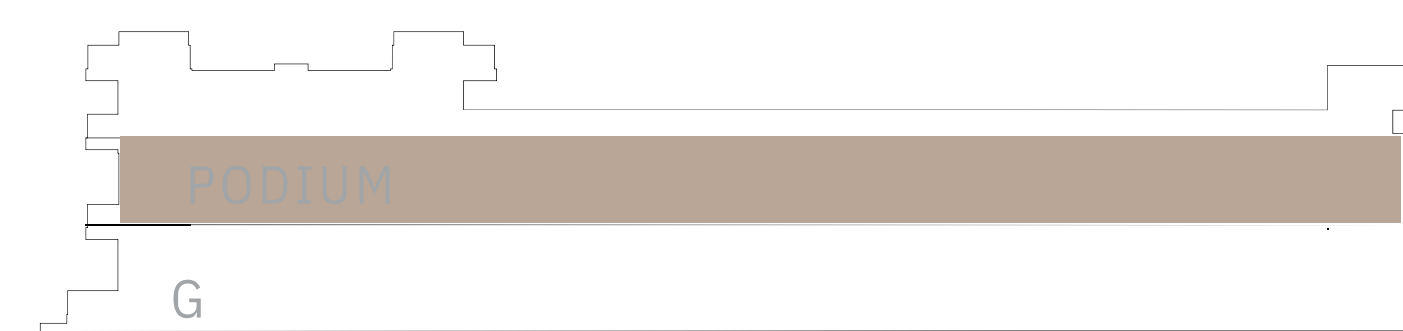

KEY PLAN

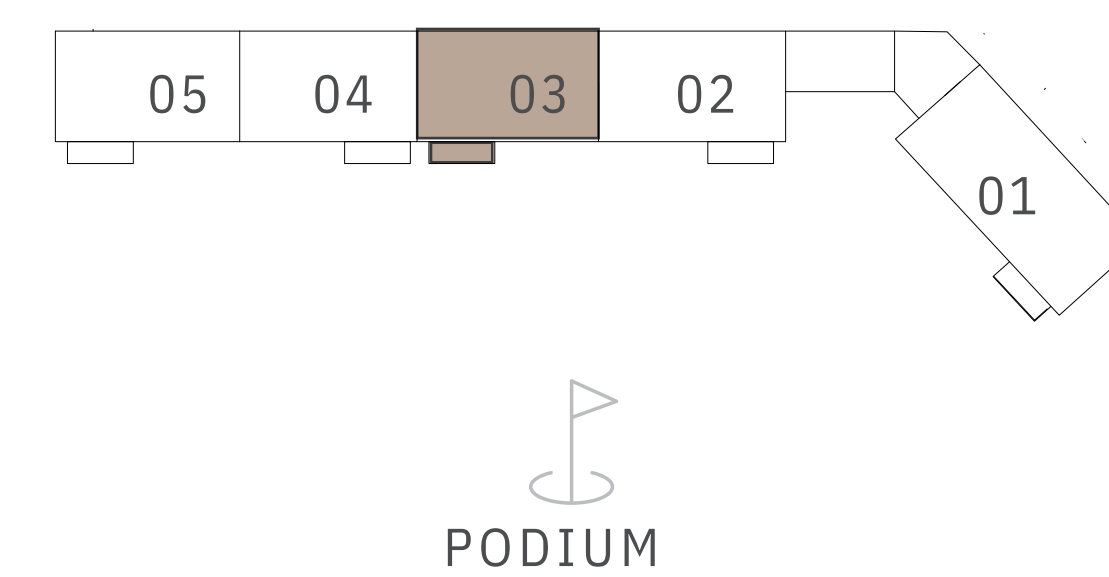

FLOOR PLAN 1. All dimensions are in imperial and metric, and measured from finish to finish excluding construction tolerances. 2. All materials, dimensions, and drawings are approximate only. 3. Information is subject to change without notice, at developer's absolute discretion. 4. Actual area may vary from the stated area. 5. Drawings not to scale. 6. All images used are for illustrative purposes only and do not represent the actual size, features, specifications, fittings, and furnishings. 7. The developer reserves the right to make revisions / alterations, at it's absolute discretion, without any liability whatsoever.

GREENSIDE RESIDENCE

DUBAI HILLS ESTATE

BUILDING C 2 BEDROOM TYPE 7

UNITS
CP04

SUITE AREA	1000.94 SQ.FT.	92.99 SQ.M.
BALCONY AREA	71.90 SQ.FT.	6.68 SQ.M.
TOTAL AREA	1072.84 SQ.FT.	99.67 SQ.M.

KEY SECTION

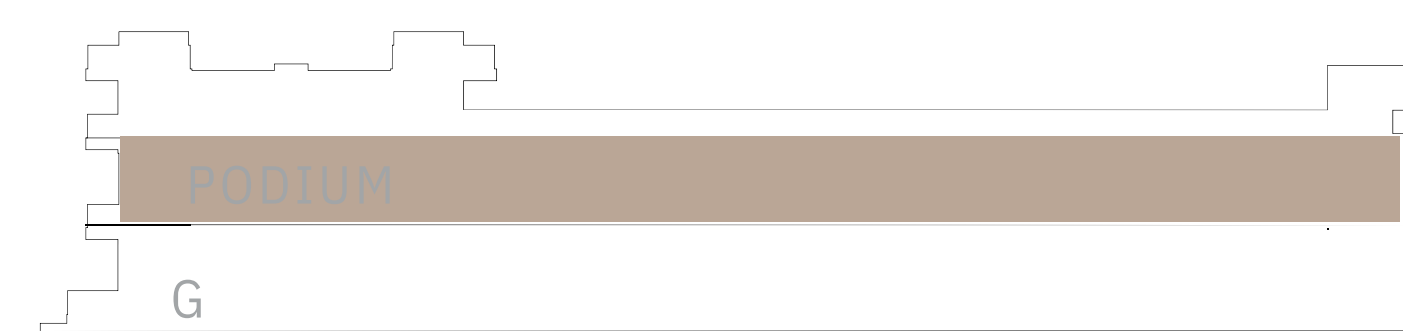

KEY PLAN

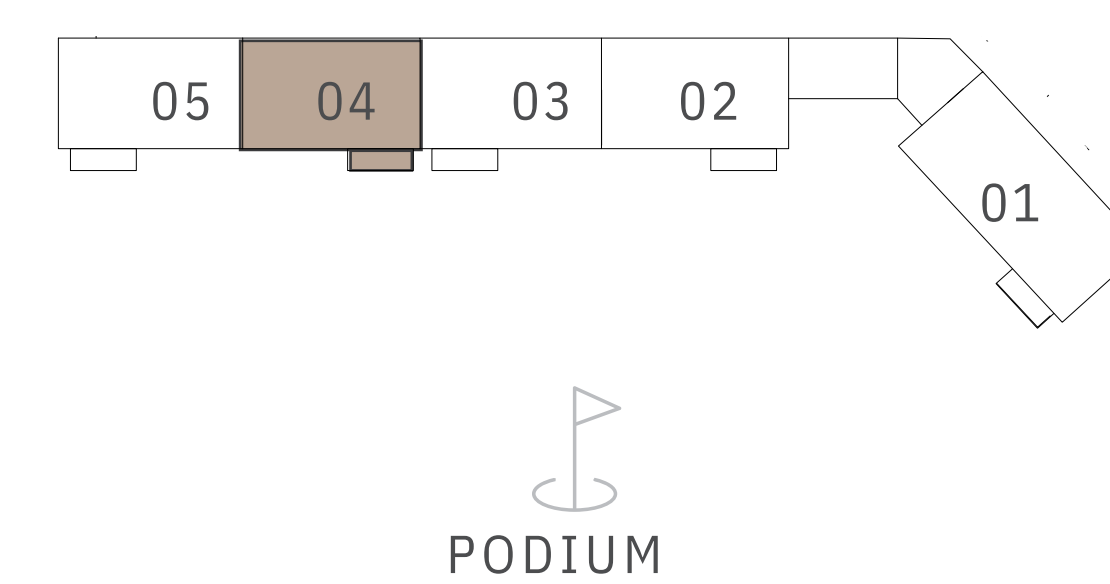

FLOOR PLAN 1. All dimensions are in imperial and metric, and measured from finish to finish excluding construction tolerances. 2. All materials, dimensions, and drawings are approximate only. 3. Information is subject to change without notice, at developer's absolute discretion. 4. Actual area may vary from the stated area. 5. Drawings not to scale. 6. All images used are for illustrative purposes only and do not represent the actual size, features, specifications, fittings, and furnishings. 7. The developer reserves the right to make revisions / alterations, at it's absolute discretion, without any liability whatsoever.

GREENSIDE RESIDENCE

DUBAI HILLS ESTATE

BUILDING C 2 BEDROOM TYPE 8

UNITS
CP05

SUITE AREA	1002.55 SQ.FT.	93.14 SQ.M.
BALCONY AREA	72.01 SQ.FT.	6.69 SQ.M.
TOTAL AREA	1074.56 SQ.FT.	99.83 SQ.M.

KEY SECTION

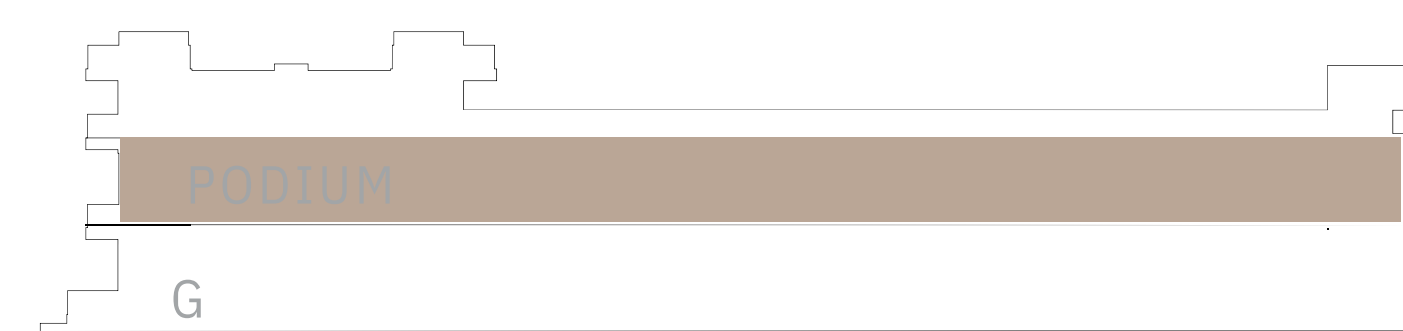

KEY PLAN

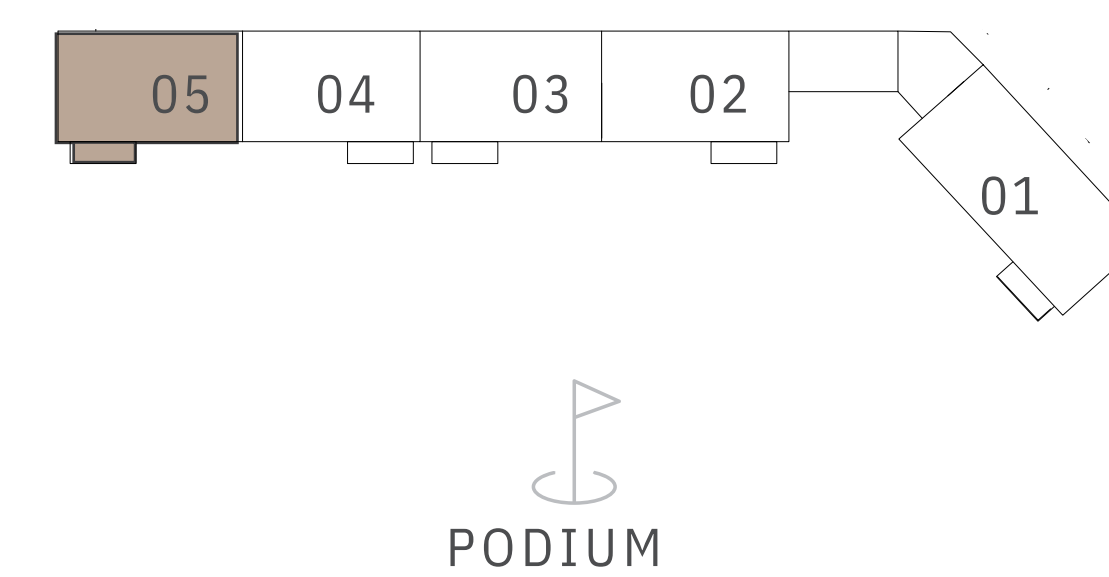

FLOOR PLAN 1. All dimensions are in imperial and metric, and measured from finish to finish excluding construction tolerances. 2. All materials, dimensions, and drawings are approximate only. 3. Information is subject to change without notice, at developer's absolute discretion. 4. Actual area may vary from the stated area. 5. Drawings not to scale. 6. All images used are for illustrative purposes only and do not represent the actual size, features, specifications, fittings, and furnishings. 7. The developer reserves the right to make revisions / alterations, at it's absolute discretion, without any liability whatsoever.

GREENSIDE RESIDENCE

DUBAI HILLS ESTATE

BUILDING C 3 BEDROOM TYPE 1

UNITS
CG01

SUITE AREA	1340.11 SQ.FT.	124.50 SQ.M.
BALCONY AREA	456.61 SQ.FT.	42.42 SQ.M.
TOTAL AREA	1796.72 SQ.FT.	166.92 SQ.M.



KEY SECTION

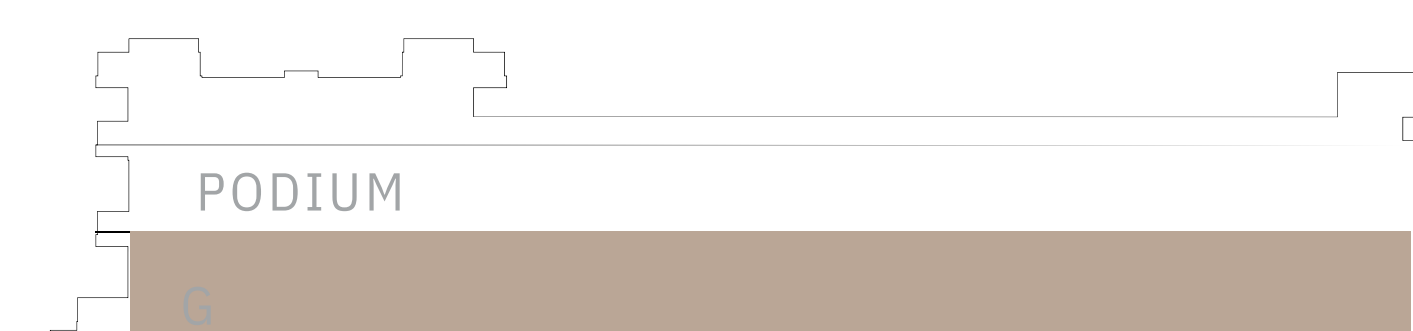

KEY PLAN

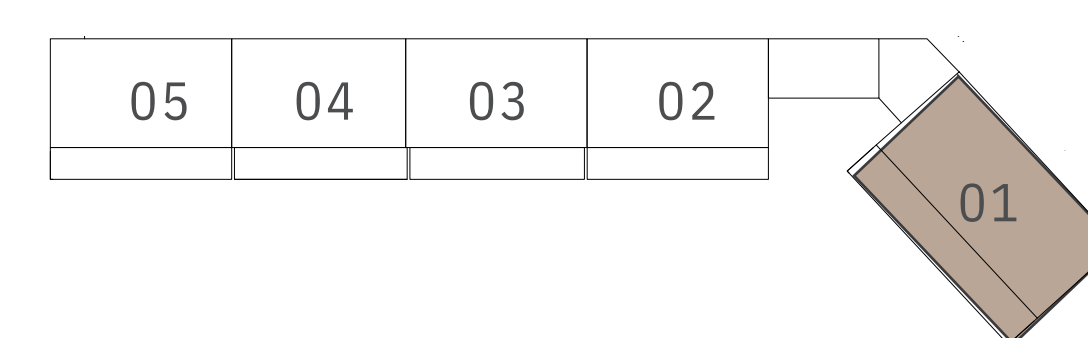

GROUND FLOOR

FLOOR PLAN 1. All dimensions are in imperial and metric, and measured from finish to finish excluding construction tolerances. 2. All materials, dimensions, and drawings are approximate only. 3. Information is subject to change without notice, at developer's absolute discretion. 4. Actual area may vary from the stated area. 5. Drawings not to scale. 6. All images used are for illustrative purposes only and do not represent the actual size, features, specifications, fittings, and furnishings. 7. The developer reserves the right to make revisions / alterations, at it's absolute discretion, without any liability whatsoever.

GREENSIDE RESIDENCE

DUBAI HILLS ESTATE

BUILDING C 3 BEDROOM TYPE 2

UNITS
CP01

SUITE AREA	1338.71 SQ.FT.	124.37 SQ.M.
BALCONY AREA	67.38 SQ.FT.	6.26 SQ.M.
TOTAL AREA	1406.09 SQ.FT.	130.63 SQ.M.



KEY SECTION



KEY PLAN

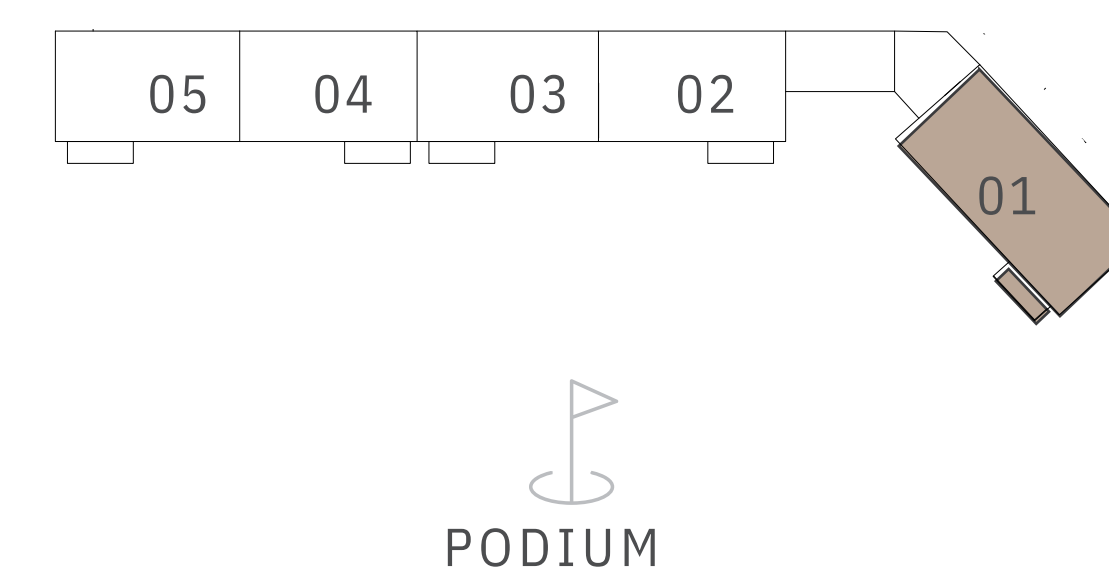

FLOOR PLAN 1. All dimensions are in imperial and metric, and measured from finish to finish excluding construction tolerances. 2. All materials, dimensions, and drawings are approximate only. 3. Information is subject to change without notice, at developer's absolute discretion. 4. Actual area may vary from the stated area. 5. Drawings not to scale. 6. All images used are for illustrative purposes only and do not represent the actual size, features, specifications, fittings, and furnishings. 7. The developer reserves the right to make revisions / alterations, at it's absolute discretion, without any liability whatsoever.



TOTALLY HOME

REAL ESTATE



[totallyhomerealestate](#)



[totallyhomerealestate](#)



[totallyhomerealestate](#)



[totallyhomerealestate.com](#)

 +971 54 289 7686  sales@totallyhomerealestate.com

 support@totallyhomerealestate.com  admin@totallyhomerealestate.com

 Office 103, Building 6 Bay Square Tower, Business Bay PO Box 418317, Dubai